7 O'Clock Edition.

ST. LOUIS POST-DISPATCH

THE ONLY ST. LOUIS EVENING NEWSPAPER WITH THE ASSOCIATED PRESS DISPATCHES.
TWELVE PAGES.

VOL. 57. NO. 267. | ST. LOUIS, MONDAY EVENING, MAY 15, 1905. | PRICE (In St. Louis, One Cent. Outside St. Louis, Two Cents.)

7 O'Clock Edition.
"FIRST IN EVERYTHING."

The Painters' Season
102 PAINTERS
Were put at work last week through
Post-Dispatch Wants
"THE BEST EMPLOYMENT BUREAU"

KILLED AS HYDE; NOW HE'S JEKYLL, MURDERER SAYS

Assassin to Defend Himself on Ground That He Has Dual Nature and Knows Nothing, in Better Form, of Evil Deeds.

HOPES UNIQUE PLEA WILL SAVE HIM FROM GALLOWS

George H. Wood Prepares to Fight Hard for His Life at Trial on Charge of Killing George Williams Near Watchung, N. J.

SOMERVILLE, N. J., May 15.—George H. Wood, on trial for the murder of George Williams near Watchung, N. J., says he is a Dr. Jekyl and Mr. Hyde in real life.

He does not deny killing Williams. He says simply that he has a dual personality—that, in his better form he knows nothing of his deeds when the spell of evil is on him.

Wood's trial commenced here today. Lawyers say his plea is unique in the history of criminology. It is to be advanced as soon as the jury is impaneled, in his attorney's opening statement. What evidence will be offered in its support the lawyers for the defense decline as yet to say.

Williams, a merchant at Watchung, started one day list winter to drive with a stranger to a farmhouse near town. A few hours after his departure he was found dead in his sleigh, with a bullet in his brain. Wood was arrested and identified as the man who accompanied him from Watchung. At the time of his arrest he professed that for three days his mind had been a blank and that he had no idea what he had done.

VARRELMANN TO RETIRE ON JUNE 1

Many Applicants Announced to Succeed Him as Street Commissioner.

Street Commissioner Charles Varrelmann informed a Post-Dispatch reporter Monday morning that he intended to retire from office June 1.

"It has been my ardent wish," said Mr. Varrelmann, "to take a long rest and spend considerable time abroad. I have now perfected plans in that direction and shall send my resignation to the Mayor.

"It was my intention to retire two years ago, but Mayor Wells asked me to remain and I did so with the understanding that it should not be for a longer period than two years."

Mr. Varrelmann's contemplated retirement places at the disposal of Mayor Wells a political plum worth $4000 a year, besides the most extensive patronage at the command of any municipal officer.

Mr. Varrelmann is a Republican and was appointed to succeed A. N. Milner, during the Ziegenhein administration. His conduct of affairs in the street department was such that Mayor Wells, despite the pronounced protest of his party advisers and in the face of overwhelming petitions presented in behalf of Democratic candidates, decided that Mr. Varrellmann was entitled to an extended term of service.

Now the political spoilsmen are busy again. Thomas L. Jenkins, who has been more or less conspicuously identified with St. Louis and St. Louis County politics, and Redmond Colnan of the Fruin Construction Co., are named among applicants for the position.

Assistant Street Commissioner George Stroup is also mentioned. Friends say that Mr. Stroup will have the support of President Hawes of the Jefferson Club.

When the news of Mr. Varrelmann's decision to retire is impressed on the politicians, the number of candidates, active, passive, receptive and otherwise, is expected to increase wonderfully.

Directly within the gift of the Street Commissioner are 600 positions, each of which pays an average of $70 a month. In one year, therefore, the Commissioner dispenses about $500,000 in salaries.

He appoints a dozen men who receive $150 a month. In addition to this he selects an office superintendent at $2500 a year, a general superintendent of street construction at $2500 per year, a district engineer, bookkeeper, secretary, chief clerk, superintendent of maps and indexes, each at $1500 per year, bridge engineer, $2500, and about 30 clerks, who average from $90 to $125 a month.

NO SUMMER YET FOR US

The topcoats that were brought into use Sunday by the drop in the temperature may not be discarded for a day or two, and the voice from the North tells that summer is not yet a reality for St. Louisans.

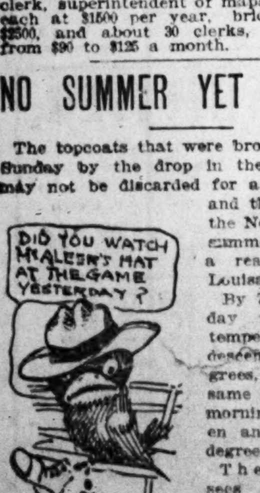

By 7 o'clock Sunday morning the temperature had descended to 60 degrees, and at the same hour Monday morning it had fallen an additional 6 degrees.

The forecaster sees still cooler weather headed St. Louisward, but gives the encouraging information that it will not be very much colder.

His official forecast follows: "Fair tonight and Tuesday. Cooler Tuesday. Southwesterly to westerly winds.

SIX YIELD LIVES TO THE FURY OF ARMED MADMAN

San Diego, Cal., Lunatic Runs Amuck, Shooting and Stabbing Three to Death, Fatally Wounding Two and Ending With Suicide.

UNSUSPECTING VICTIMS KILLED IN COLD BLOOD

House in Which Maniac Lived First Turned Into Shambles, Wild Ride Through Streets Follows to Next Slaughter.

SAN DIEGO, Cal., May 15.—Crazed by drink, W. P. Robinson, a housecleaner, ran amuck here today, shooting and stabbing three persons to death, fatally wounding two more and ending by taking his own life. The dead:

WILLIAM STEWART.
HENRY DODDRIDGE,
H. W. CHASE,
W. P. ROBINSON.

The fatally wounded:
Mrs. Emma Stewart,
Mrs. H. Doddridge.

Mrs. Stewart and her son, William, were the first objects of the lunatic's attack. Robinson has been boarding with the Stewarts. At 8 this morning he went to their apartments, called Mrs. Stewart to the door, and when she appeared, shot her through the head with a rifle which he held ready-leveled in his hands.

Then, rushing to the dining room, he attacked young Stewart, who had sprung to his feet at the sound of the shot, stabbing him in the breast and tsomach with a long knife. Stewart fell dying, and Robinson, returning to his own room, reloaded his rifle, slipped a revolver into his pocket, and began the search for fresh victims.

His first visit was to the lower floor of the same building, a part of which is used as a carpenter shop H. W. Chase. The latter seems to have expected no violence, for he permitted Robinson to approach within a few feet of him, when the maniac suddenly threw his gun to his shoulder and sent a bullet through the carpenter's heart.

Seeks More Victims.

From the carpenter shop Robinson proceeded on his bicycle down Fourth street for several blocks, through the business section of the town, with the rifle still in his hand. He went directly to the house of W. H. Doddridge, internal revenue collector, on the northeast corner of Second and H streets.

He left his wheel at the curb and ran up the steps to the front door, carrying his revolver in one hand and his rifle in the other. In response to his ring, Harry Doddridge, son of W. H. Doddridge, opened the door.

Robinson immediately raised his revolver and at the crash young Doddridge sank to the floor with a bullet just above the heart. Death followed before medical assistance could be summoned.

Mrs. Doddridge, the young man's mother, hearing the shot and perhaps witnessing the tragedy, ran screaming from the house.

Woman Shot Down.

Robinson, hearing the screams started through the house after the woman. As she was crossing the yard the lunatic caught sight of her and fired, the bullet striking her in the back. She fell upon her face in the yard.

W. H. Doddridge, who was in bed on the second floor when the commotion began, jumped or fell out of the window, breaking the bones of his right hand and probably sustaning internal injuries.

Robinson searched the house for more victims. When he came to the room just vacated by Doddridge, he climbed upon the bed and, placing his revolver to his temple, fired a bullet which tore off the top of his head. There is no known reason for thinking there had been ill feeling between Robinson and any of his victims. Collector Doddridge says he never even saw or heard of Robinson before.

GASOLINE FIRE BURNS THREE WOMEN

One's Apron Catches Fire From Stove and Companions Are Injured Rescuing Her.

Mrs. Carrie Sommers was badly burned and her sister, Mrs. Gertrude Malcolm and aunt, Mrs. Mattie Malone, were slightly burned at 8:20 a. m., Monday, when Mrs. Sommers' clothing caught fire from a gasoline stove, and the other women tried to aid her.

The three women live on the second floor of 1733 Franklin avenue. Their gasoline stove was taken to the back porch and Mrs. Sommers began to clean it while it was burning. A gust of wind blew her apron against the flame, and the flimsy garment flashed into a blaze.

Mrs. Sommers ran screaming into the house, and Mrs. Malcolm and Mrs. Malone caught her and tried to extinbuish the blaze with bed clothes. Mrs. Sommers was badly burned about the body and legs before the fire was put out, and Mrs. Malone was burned about the face and hands. Mrs. Malcolm's face and hands were blistered. All are at their home under the care of a physician.

Andrew Sipple, member of Hose Company No. 14, which responded to an alarm of fire that was turned in, suffered a badly crushed foot when a horse stepped on it during the fire, and was taken away in an ambulance. The fire damage was slight.

St. Louis has more Post-Dispatch readers every day than it has homes.
"First in everything."

JAPS PREPARING A LAND ATTACK ON VLADIVOSTOK

Mikado Lands 30,000 Soldiers at Wonson, Together With Vast Stores and Quantities of Ammuniton for Investment.

ROJESTVENSKY'S FLEET RETURNS TO HON KOE BAY

Russian Squadron, After Departing From French Indo-China Waters, Again Seeks Anchorage Within the Neutral Zone.

TOKIO, May 15.—It is definitely known that, after temporarily leaving the waters of French Indo-China, Admiral Rojestvensky's fleet has returned and is at anchor in Hon Koe Bay.

SEOUL, Korea, May 15.—Vladivostok is to be the object of an immediate land attack by the Japanese, according to reports in circulation here, based on rumors that the Mikado has landed 30,000 soldiers at Wonson within the past few days.

Japanese transports, it is certain, have been discharging large quantities of ammunition and military stores at Pukcheng recently and it is believed that these are intended for use during the investment.

In apparent confirmation of the theory that Vladivostok is to be attacked, the military authorities have interdicted wire communication with Wonson and the general censorship, which has been somewhat lax of late, is again rigidly enforced.

JAPAN STILL ASSERTS NEUTRALITY IS BROKEN.

TOKIO, May 15.—The Japanese still complain that France continues to permit Russian violations of neutrality in Indo-Chinese waters. Although a part of Admiral Rojestvensky's fleet has certainly sailed to the northward, several vessels, it is asserted, remain in Van Fong Bay. The Government has prohibited the exportation of coal to Saigon, and the embargo is to continue as long as a single Russian vessel stays in that vicinity.

PRESIDENT AND KAISER ARE WORKING TOGETHER.

WASHINGTON, May 15.—In the decision of Baron Sternberg, German ambassador to Washington, to give up attendance at tomorrow's start of the ocean yacht race for the Kaiser's cup, Wasington diplomats think they see indications of negotiations for peace in the Orient.

While no one knows of any definite step in this direction, it is well understood that both President Roosevelt and the Kaiser are deeply interested in terminating the war.

Baron Sternberg's abandonment of his intended trip is consequently considered more significant than would be a similar decision by any other diplomat in Washington.

PATIENT TURNED FROM HOSPITAL

Girl Who Had Swallowed Poison Told She Must Go to Dispensary First.

When Gretta Barnes, suffering from the effects of laudanum, applied at the front door of the City Hospital for admission, she was told that she could not get into the hospital without going first to the City Dispensary. She went to the dispensary and was then sent back to the hospital.

Superintendent Brown says he is certain that she did not make known to the gateman that she had swallowed a poison or he would have admitted her. The girl says she told the gateman she had swallowed laudanum.

Gretta lives at 822 South Eighteenth street. She says she took the laudanum because she had an earache, and, as she had seen her mother give the smaller children small quantities of laudanum to put them to sleep, she thought a larger quantity would do the same for her.

When her mother learned she had taken the poison she started her to the City Hospital in company with her 14-year-old brother, Burrell. When they were turned away from the hospital at 10 o'clock Sunday night they walked to the dispensary. The girl was sent from there to the hospital in an ambulance. She will recover.

Dr. Brown said Monday that the rule against the admission of persons who applied at the front door was for the purpose of preventing those with trivial ailments from getting into the hospital instead of being treated at the dispensary. If, on examination at the latter place, it was found they were fit subjects for hospital treatment, they were forwarded. The rule was not intended to apply to serious cases, however.

PAINTER FALLS TO DEATH

Clarence Rogers, 30 years old, of 4058 Easton avenue, a painter in the employ of the Dowling Painting Co., 2607 Franklin avenue, fell from a scaffold at 2605 Franklin avenue Monday and was killed. He was painting the house and made a misstep. Although the distance was only 20 feet, he struck on his head and his skull was fractured and he was dead when picked up.

It appears that Rogers came in contact with an electric wire, which gave him a shock and caused him to step back hastily and go over the edge of the scaffold.

Mrs. Hess Tells of Experience While Held a Captive for Ransom by Negro Who Was Afterwards Lynched

Within Three Minutes of Time He Had Set for Her Death, Help Came.

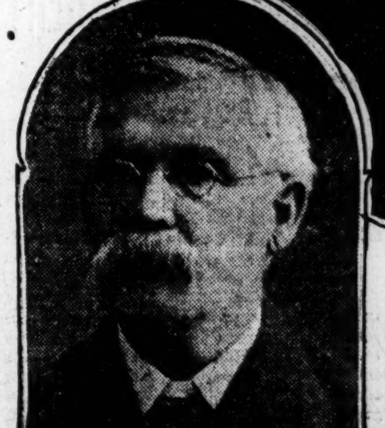
JUDGE FERDINAND HESS.

For Hours Black Man Paced Room With Gun Ever Pointed at Her.

By a Staff Correspondent of the Post-Dispatch.

BELMONT, Mo., May 15.—Mrs. Ferd Hess told today to a Post-Dispatch reporter, for the first time, the story of her harrowing experience while held a prisoner for ransom in a negro cabin in this town for two hours Friday by Bob Witherspoon, the negro who was afterward lynched for the crime.

Mrs. Hess is 27 years old, about half the age of her husband. She is small with clear blue eyes, a bright smile, and a voice that trembled somewhat as she told the story, though it was firm enough while her black captor paced the floor with his shotgun ever pointed at her, and now and then telling her that "unless the judge comes with that money he'll find a dead white woman on the floor of this house."

"I was preparing breakfast when the negro first appeared on the place," said Mrs. Hess. "I saw he was armed and that my husband was under some sort of restraint at his hands; but I never guessed the full meaning of it.

"I thought perhaps Bob had got into some trouble and Mr. Hess was trying to straighten it out. When I saw him hitching the buggy, I supposed he was going to drive to the scene of the trouble. I took his rubber boots to him, and whispered the question, should I bring him his revolver. He replied for me to make no sign and not to suggest a revolver. Bob then ordered us to cease whispering and I went back into the house.

"A few moments later Mr. Hess called to me to go with him to town. I threw a light wrap over my shoulder and put a sunbonnet on my head, kissed Jack, our 2-year-old son, good-by, promised to bring him some bananas, and went to the buggy.

"Mr. Hess got in beside me, and Bob mounted a horse and road close behind us. After we had started Mr. Hess whispered the true story to me. He said:

"Bob thinks the state owes him some money, and that I must pay it to him. He is going to hold you as hostage until I get the money, so you must be very careful. I'll try to outwit him, but at any rate I'll get you away from him soon after we get to town.

"I decided the only safe course was for me to keep perfect control of myself, and not, under any circumstances, allow him to see I was afraid of him. I laughed now and then as we rode, and frequently peered through the glass in the back of the buggy to watch Bob. He was riding with his horse's nose against our buggy; his rifle was slung across his back; across his saddle lay the double-barrel shotgun with both hammers cocked. Mr. Hesse asked him to uncock the gun, as it might go off plenty of time to cock it if we should accidentally, and told him he would have try to get away.

The Exciting Ride.

"'Never mind; I'll keep it cocked,' he replied; 'it won't go off unless I want it to.'

"Two or three times our horse broke into its natural gait—a trot. Bob galloped up, thrust the gun against the buggy and commanded Mr. Hess to slow down to a walk.

"'We'll get there time enough without trotting,' he said.

"We passed several persons along the road, but none of them suspected the trouble. They could not have helped us had they tried to do so. I am quite convinced the negro would have killed both of us at the first sign of interference.

"Several times Mr. Hess asked Bob if we had not gone far enough. He replied that he knew where he was going and would tell us when to turn out. Finally, when we were at the edge of town, at the Hunter place, he commanded Mr. Hess to get down and open the gate. Then we drove in back of a barn and a house, along the side of the railroad track, to the negro Baptist Church, and around that to a three-room negro cabin at the rear.

"Bob commanded us to stop there. Mr. Hess got out, tied the buggy horse, and unhitched the traces; then Bob ordered me into the house, and told Mr. Hess to go to town and get $600. He drew out a cheap watch.

"'I'll give you just one hour and a half to get that money and bring it to me,' he said. 'If it ain't here by that time there'll be a dead woman here when you do come.'

"When Mr. Hess hurried away, Bob took his horse to the back of the house, and hitched it in the angle formed by one of the rooms projecting toward the field and concealed from the railroad track. Then he came into the house, fully armed, and began to pace up and down the floor. He ordered me into the room next to the church, looking out on the railroad track. Old Aunt Zynie was in there. I acted as though I were paying her a social call. I talked about crops, chickens, hogs, sewing and children, and all the time Bob was pacing the floor in the other room. I could see him through the open door, and his gun was always pointed at me.

"There was an old clock in the room. Its hands pointed to 8:40 when I went into the room. I watched the hour and a half go by—all but three minutes—and heard Bob pacing faster and faster and mumbling. Then I saw Parson Thurman running toward the house, holding a roll of money in one raised hand. Bob let him in and took the money; but he gave it back instantly and I heard him say:

"'You go tell Judge Hess I said $600, and I've got to have all of it in paper. I'll give him half an hour more to get it here, and if it isn't here then there'll be a dead white woman on the floor in yonder.'

The Long Suspense.

"Thurman hurried away and Bob came to the edge of the door and called me; he did not step across the threshold.

"'What do you want?, Bob,' I asked.

"'I want to talk to you, Miss Prince,' he said. My maiden name was Prince Farris, and most of the negroes still call me 'Miss Prince.'

"'All right, Bob,' I said, and, smiling as though I were not in the least afraid—although I was confident he was going to kill me—I went toward him. Aunt Zynie began to croon and moan.

"Bob talked to me for several minutes, but he mumled his words so I could not understand much that he said.

"'I want you to tell the judge he'll get his money back,' was one thing I caught.

"'But how am I going to tell him, Bob,' I asked, 'if you kill me?'

"'I ain't going to hurt you, Miss Prince,' he said, 'if the judge brings the money. But if he don't there's going to be a dead woman here.'

"I went back to my seat, and Bob continued to walk the floor. The half hour was speeding away. Aunt Zynie had become so nervous I thought it better not to talk to her any more, and she sat, humped over, crooning a lamentation and moaning.

"Bob called to her that he wanted to use a tin top to one of her fruit jars and throw it away; she told him to take it, and I heard him remove it. I heard him scraping it, evidently on his gun, and then heard it fall into the yard.

"Then I heard him working his gun, lifting and dropping the hammers, breaking and closing it. But five minutes of the half hour remained, and I was quite sure he would kill me at the end of that time.

"I looked out of the window and saw men with guns detouring towards the railroad track and surrounding two sides of the house. Then I saw, coming down the track, Parson Thurman, running again and holding up a large roll of bills—much larger than the other one. Bob let him in the door. I could not hear what they said, except Thurman seemed to be telling why Mr. Hess himself did not bring the money. Then I heard Bob say:

"'I was going to wait but three minutes longer; then I was going to kill her and get away.'

The Rescue.

"I could not catch any more words until I heard Thurman call out, 'Hurry! hurry!' About the same time I heard a gun shot, and then two or three others, and Thurman ran into the room.

"'You're free, Miss Prince,' he cried.

"Aunt Zynie shouted 'glory,' and I began to laugh. I ran out of the front door; men with guns were running along the track; I saw a switch engine, loaded with men, coming at top speed along the track, and I waved my handkerchief to them. A fusillade of shots began to sound.

"I climebd into the buggy and Thurman began to hitch the horse. He offered to drive me to Mr. Hess, but I told him I would drive alone. The instant he finished hitching I started the horse at a fast trot. A cousin met me when I was half way through the field—and I began to feel awfully weak. My husband joined me a few minutes later. I felt sorry for him; he must have suffered much more than I did.

"I felt weak enough to lie down when they told me to do so after taking me to a friend's house, but in an hour or so I was all right. So we got the bananas for Jack—I always try to remember and keep my promises to him—and went home."

Mrs. Hess was asked if she thought Witherspoon should have been lynched.

"Not for what he did to me," she said; "but—" she hesitated a moment to take Jack in her lap, "he might have done much worse if they had let him go," she continued.

As has been told in previous news dispatches to the Post-Dispatch, Witherspoon, released from the Penitentiary three weeks before, kidnaped Judge Hess, a wealthy farmer, former county judge and for four terms a member of the Lower House of the Missouri General Assembly, at the point of a shotgun, compelled him to take Mrs. Hess in a buggy, marched them to a negro cabin and held Mrs. Hess a prisoner until Judge Hess secured $600 for ransom. The negro claimed the state owed him that much for his loss of time during two years in the penitentiary and demanded that Judge Hess pay the sum, saying the State would repay him. After Witherspoon's escape from the house, he ran into a swamp, but was driven out of that and took refuge in another negro cabin. He was captured there and the money recovered; and two hours later he was hanged by a mob in Belmont.

FOUR OPPOSED TO HANGING.

Jurymen Excused From "Tommy" Sullivan Murder Trial.

Four men out of a special jury venire of 12 in Judge Foster's Criminal Division of the Circuit Court Monday were excused from serving because they expressed themselves as unalterably opposed to capital punishment. They were George A. Brungard of 4010 Iowa avenue, Harry F. Brinkmeyer of 2138 Russell avenue, Leo R. Buder of 2031 Park avenue and John J. Bruckmann of 3329 South Ninth street.

The case was that in which Edward Kelleher is charged with the murder of "St. Louis Tommy" Sullivan, who was shot on Jan. 29 in a saloon at Twenty-third and Pine streets and died the next day at the City Hospital. The theory of the State in the case is that Sullivan was lured to the saloon to be killed.

St. Louis has more Post-Dispatch readers every day than it has homes.
"First in everything."

TEAMSTERS TURN TO GOMPERS FOR HELP AND ADVICE

Shea Apparently Losing His Grip on Situation at Chicago, Asks for Assistance of the American Federation of Labor.

EMPLOYERS SEARCH FOR KNOWLEDGE OF SLUGGERS

Attorneys Seek to Prove in Court That All Unions Retain Forces of Hired Thugs and Rowdies to Use in Strikes.

CHICAGO, May 15.—Signs of the end of the teamsters' strike sprouted today.

President Shea, of the teamster's union, sent a telegram to President Gompers, of the American Federation of Labor, repuesting a meeting of the national board of that body to be held in Chicago at the end of the week. Shea has also telegraphed the national officers of the International Brotherhood of Teamsters to come to Chicago forthwith.

The teamsters' executive board will be in session about Wednesday or Thursday. Some of the members are already here.

The move to bring the national board of arbitration of the Federation of Labor together was viewed by the team owners, who, through various associations have been striving to bring about a conciliation between the strikers and their employers and by labor officials generally, as important in the direction of a settlement. This may possibly take the form of the calling off of the strike.

The telegram to President Gompers asked that he call a meeting, to be held in Chicago, not later than Saturday.

International President Shea's utterances today contained no note indicating a purpose to surrender.

"The papers say we are weakening," he said, "but I want to say that if any teamster comes into the meeting tonight and advocates surrender I will not answer for him."

"Are you going to take any further legal proceedings in the prosecution of the strike?" he was asked.

"Legal proceedings!" he exclaimed, in disgust. "We will leave that to the employers. They have an injunction, but injunction do not drive wagons. We shall not resort to legal proceedings. The strike will be won by the strength of the teamsters' organization.

Employers After Sluggers.

The efforts of the attorneys for the teaming associations to obtain some light on the "slugging" and work of the "violence committee," alleged to have been employed by the strikers, was a feature of today's proceedings.

Before Master-in-Chancery Sherman, hearing the Federal injunction cases today, witnesses were questioned with a view to bringing out the fact that bands of professional rowdies are hired by all the unions, in time of strikes, to cause disorders and start trouble, having been trained for this special line of work.

The five officials of the Carriage and Wagon Workers' Union, No. 4, and three hired "sluggers," who are under arrest, charged with a conspiracy which resulted in the murder of C. J. Meyers, alias Carlston, are Charles J. Casey, business agent of the union; Henry Newman, financial secretary; George Miller, John Heiden and Frank Novak, members of the executive committee, and Charles Gilhooley, Edward Feeley and Mark Looney, all "hired sluggers," not members of the union.

For 10 years Meyers had been in the employ of the Meckel Wagon Co. He was a union man. On April 1 the Executive Committee of the union called a strike against the Meckel shop. Some of the union men refused to quit, among them Meyers.

The union, it is alleged, employed as "an Educational Committee," Gilhooly, Feeley, and Looney. They attacked Meyers within a few feet of his home on April 18. Meyers died from his injury within a few weeks. Casey, the business agent, has made a confession. He said:

"A list of names wasc made up by the committee of men to be slugged. At the head of the list was Carlston. The list was given to Gilhooly that night. He was given $2 as a starter for car fare. The day after Carlston was done up he said, 'Well, I got that fellow Carlston last night. He fought like —— and we were obliged to throw the boots into him. We done him up good, and I don't think he will be able to work any more. He won't give the union any more trouble.'

"Newman, the secretary of the union, gave him $8 and Gilhooly objected to such a small sum. He said: 'You fellows ought to be willing to give $15 for that; other unions that I do work for give $15 for a knockout and you'll have to give me $15 for doing up that fellow. It was worth it and cheap at the price.'

"We gave him $5 more, which with the $2 given as a 'retainer' made the total $15. A few days later Gilhooly came to headquarters. I think it was the day after Carlston died and he asked me if I wanted any more work done, and I told him to cut it out. 'That feller Carlston is dead and there is apt to be trouble over it.' Gilhooly said he was not afraid of getting caught as there had been no witnesses to the slugging."

THE WEATHER INDICATIONS.

St. Louis and vicinity—Fair Monday night and Tuesday; cooler Tuesday; westerly to southwesterly winds.

M[illegible]—Fair Monday night and Tuesday [illegible] er [illegible]y; variable winds, becoming [illegible]

PLAN TO STOP FAST AUTO DRIVING

Judge Tracy Would License Owners and Chauffeurs, and as Punishment Revoke Their Permit.

Judge Tracy of City Hall Police Court believes he has solved the problem of preventing violations of the speed ordinance by automobilists, if the Municipal Assembly will enact legislation suggested by him.

Judge Tracy would have all chauffeurs licensed, so that, as punishment, their licenses could be revoked. He would also have all owners who run their own machines qualify as chauffeurs and be licensed, so that they could be reached by the same punishment.

He made these suggestions Monday after disposing of the case of Henry Benedict, chauffeur for Sam Hildreth, proprietor of a racing stable at the Fair Grounds. Benedict, on the advice of his attorney, George B. Sidener, pleaded guilty and was fined $25 for running his machine Friday night at a greater speed than permitted by the law. Policeman Stinger of the mounted district, who made an unsuccessful pursuit of the Hildreth machine in the police department's automobile, testified that Benedict ran his machine at 50 miles an hour.

"I think it would be a good plan," said Judge Tracy to a Post-Dispatch reporter, "to have all drivers of automobiles licensed. It's of no use to merely fine the chauffeur when he runs too fast. He usually does so at the request of the owner. The owner pays the fine, which most of them can afford to do, and little good is done.

"The chauffeur should be compelled to pass an examination as to his proficiency and should then be licensed. If the license is taken away, the owner suffers the loss of his chauffeur and the chauffeur the loss of employment.

"Owners often say they lost control of their machines when prosecuted for violating the speed ordinance. The owner should be made to qualify as a chauffeur, if he wishes to run his own automobile, and should have a license as one. He could be punished then by revoking his license.

Wedding Rings (Solid Gold.)
Finest quality, $3 to $20. Mermod, Jaccard & King, Broadway and Locust.
Write for catalogue. Mailed free.

MRS. WIXFORD'S FUNERAL.

Mother of City Chemist Killed by Fall at Cemetery.

The funeral of Mrs. Catherine Wixford, mother of City Chemist John Wixford, who died Saturday, will take place Tuesday afternoon at 1:30 o'clock from the residence, 1960 Adelaide avenue, to Bellefontaine Cemetery.

The death of Mrs. Wixford, who was 87 years old, was due to a fall last Tuesday. She had been walking in Bellefontaine Cemetery, which is across the street from her home and as she was returning made a misstep at the curb and fell and broke her hip.

She was born in Germany but came to St. Louis when she was a young girl. Her husband has been dead for some years. She leaves another son, William, and a daughter, Mrs. Minnie Sielemann, with whom she made her home.

To East St. Louis for Quiet Wedding.

George E. Dumas of Woonsocket, R. I., and Miss Lizzie Roessling of Seguin, Tex., obtained a marriage license in East St. Louis Monday and were married by Justice Collins. Dumas said he was temporarily employed at a St. Louis hotel. They said they went to East St. Louis because they wanted to have a quiet wedding.

POLICE SAVE YOUTH FROM ANGRY CROWD

With Drawn Revolvers They Protect Assailant of South Side Girl.

IS CHASED FOR BLOCKS

Father of Child Gives Alarm, Which Brings His Neighbors to Assistance.

The pursuit of a young man by a crowd in South St. Louis Sunday evening caused the sending of a riot call by Capt. Bond of the Second District.

Harry Miller, 17, 4519 Alaska avenue, alleged to have attacked Amelia Harrhaus, aged 14, daughter of Emil Harrhaus, 2216 Chippewa street, was responsible for the chase and the riot call.

The girl, with two young companions, Lilly Cahmann, who lives at the Harrhaus home, and Emma Weibel, 3801 Indiana avenue, were playing about a new building at 2113 Chippewa street. They were followed into the building, they say, by Harry Miller.

The other two girls ran to the Harrhaus home, saying that Miller had attacked Amelia. The father ran to the new building. He says he heard his daughter's screams when within a half square of the building.

As he arrived, Miller ran from the building. Harrhaus says that he found his daughter with her clothes torn, her face bruised and one eye blackened.

Harrhaus had called to neighbors as he ran, and a number reached the building close behind him. They started in pursuit of Miller, and, as they ran, others joined them. By the time they approached Broadway, six blocks from where they started, the crowd of running men and boys filled the street.

Capt. Boyd was passing in a Broadway street car and saw the crowd. He jumped off the car and tried to stop the pursuers. Sergt. Smith of the Second District arrived at the same time, as did also Policeman McMahon. The three drew revolvers to keep back the crowd, while Capt. Boyd placed Miller under arrest.

He was exhausted and was gasping, "Save me! Save me!"

Capt. Boyd took his prisoner to a patrol box on the corner to send in a call for the wagon. He and Miller were surrounded by the crowd, which pressed closely in spite of the efforts of the three policemen to keep it back.

There were angry cries from the crowd, which Capt. Boyd says numbered 2000 people. He feared that an effort might be made to take his prisoner from him and turned in a riot call. The policemen stood with drawn revolvers while awaiting the arrival of the wagon.

The half dozen men who answered the riot call dispersed the crowd without difficulty and Miller was taken to the Wyoming Street Station.

Mrs. Winslow's Soothing Syrup reduces inflammation while children are teething.

Solon and the Semicolons.

Solon had promulgated another law.

"The reason why my laws always stick," he chuckled, "is because I never put any semicolons in 'em."

Herein we see that the real art which lies in simplicity was not altogether unknown to the ancients.—Chicago Tribune.

10 QUESTIONS KEEP NEW DOCTORS BUSY

68 Taking Examinaion for 25 Vacancies in City Hospital Service.

Sixty-eight young physicians, by right of diplomas from the various medical schools of St. Louis, are busy today supplying comprehensive answers to 10 questions propounded by the Board of Health to determine the qualifications for service at City Hospital. There are 25 vacancies at the City Hospital to be filled.

The competitive examination began in the House of Delegates chamber at 9 a. m. today and will last until 6 p. m. Dr. Henry J. Schreck, chief of physicians at City Dispensary, is in charge. The candidates sign fictitious names to their answers and then enclose this nom de plume in an envelope with their real name, which the Board of Health receives with the answers.

The questions which the medical graduates must answer satisfactorily follow:

"1. Through what structure would you cut in having a transverse section of the neck on a level with the sixth cervical vertebrae.

"2. Give composition and physiology of the blood.

"3. Give chemical formula and chemical and physical properties and the process of manufacture of potassium iodide.

"4. Give origin, the preparation of the dose and therapeutic properties of digitalis.

"5. Give aetiology, pathology, differential diagnosis and treatment of pericarditis.

"6. Give differential diagnosis and treatment of smallpox.

"7. What are the causes, preventive measures and treatment of post-mortem hemorrhage?

"8. What are signs and symptoms of carbolic acid poisoning. Give its treatment.

"9. Give classification of tumors, according to origin and their histological structure.

"10. Give differential diagnosis of appendicitis, with treatment in its several different stages."

"Boro-Formalin" (Elmer & Amend), antiseptic dressing for burns, sores, bruises, cuts, or any similar accident or affliction.

SAY AKIN WOULD CORNER MAY WHEAT

Warehouse Commissioners File Answer in "Red Russian" Injunction.

The State Board of Railroad and Warehouse commissioners charged, in Circuit Court Monday, that Thomas Akin and his associates are attempting to secure the assistance of the court in "cornering" red winter wheat classed as No. 2.

The charge was made in the answer of the commissioners, read by Attorney-General Hadley, to Akin's suit against the commissioners and others to prevent the continued classification of red Russian, or coast, wheat as red winter No. 2, on the ground that the Russian, or coast, wheat is inferior to the red winter wheat grown in the Mississippi valley.

The commissioners charge that the order which Akins asks for, if granted by the court, would prevent the acceptance of more red Russian as No. 2, but would not prevent Akin and his associates from disposing of almost one million five hundred thousand bushels of red Russian, which they already hold in warehouses under classification as No. 2.

They charge that Akin and his associates are trying to effect a "corner" in No. 2 for May delivery, and that the injunction, if granted them, would enable them to create a monopoly.

The answer was read in Judge Douglas' division, to which Judge Kinsey, who heard the original motion, ordered the answer made in his absence. Akin alleges that prior to October last red Russian was not graded at No. 2 red winter, but that the commissioners at that time began to so grade it with the result that immense quantities were shipped in.

He alleged that merchants and brokers were thus forced to accept red Russian at No. 2 red winter. He alleges a belief that members of the Merchants' Exchange, which is made a defendant in the suit, contracted for the May delivery of a great deal of red winter, but owing to the scarcity of the Mississippi valley article, they will be unable to fulfill their contracts unless they can grade red Russian as No. 2.

The answer of the commissioners alleges that the total of red Russian wheat, graded as No. 2, is about 2,000,000 bushels in St. Louis and East St. Louis, and that Akin and his associates hold almost all of it.

In a pinch, use ALLEN'S FOOT-EASE, A powder for tired, aching feet. All druggists, 25c.

BRIDGE COMMISSION'S WORK.

Subcommittee to Report on Terminal Conditions in St. Louis.

At a meeting of the Municipal Bridge and Terminals Commission to be held this week, the subcommittee appointed to formulate by-laws and a code of procedure and to recommend a permanent secretary, will make its report.

This subcommittee consists of Elias Michael, Homer P. Knapp and Hugh McKittrick, who, with J. D. Bascom, Redmond S. Colnon, R. W. Shapleigh and Robert S. Whitelaw, with Mayor Wells and President O'Reilly of the Board of Public Improvements as ex-officio members, constitute the commission appointed April 25 by the Mayor to investigate and report on existing bridge and terminal conditions in St. Louis.

It is the duty of this commission to make recommendations to the Municipal Assembly for legislation to remedy any wrongs that may be found to exist. A recommendation of the building of a third bridge is contingent upon the developments of the investigation. The commission has six months time in which to perform its task, and will give public hearings to all interested parties during the investigation. Local freight rates, bridge and switching charges and the bridge arbitrary will be considered. Elias Michael is vice-chairman of the commission and $25,000 has been appropriated to defray the cost of its investigations.

Burnett's Extract of Vanilla
Prepared from Selected Vanilla Beans, warranted.

DENTIST SUES GAS COMPANY.

Asks $20,000 Damages for Shutting Off His Supply.

W. C. Wells, a dentist, filed suit Monday against the Laclede Gaslight Co. for $10,000 actual and $10,000 punitive damages, with the costs of litigation. Wells alleges that on Feb. 18, 1905, he contracted with the defendant company for a supply of gas at 2341A Olive street; that he deposited $5 as a guarantee for the meter, and that it was installed. April 24 the gas was shut off, for a reason not stated.

As he used gas not only for lighting, but to administer to patients, as well as in certain other forms of dental work, he alleges that he was forced to give up most of his practice on account of the absence of gas to work with.

NATIONAL MEETING OF BAPTISTS HERE

Delegates, 3000 in Number, Arrive for Anniversaries of Church Lasting Week.

A TRIENNIAL CONVENTION

During Sessions Arrangements Will Be Made for Chosen Union of Congregations.

The National Baptists' Anniversaries of 1905 began their annual session in St. Louis Monday at the Third Baptist Church, Grand and Washington avenues, and the meetings will continue to May 23.

These anniversaries are held by the three great Baptist organizations—the American Baptist Home Missionary Society, the American Baptist Missionary Union and the American Baptist Publication Society, and a number of minor organizations of the church hold their annual meetings during the progress of the anniversaries.

The meeting now opening is notable for the fact that it will be accompanied by the first gathering of the General Baptist Convention ever held, called to discuss several important propositions, the foremost of which is the project to organize a triennial Baptist convention. About 3000 persons are expected to attend the present meeting.

The first organization to meet during the gathering is the Women's Baptist Home Mission Society, which opens at twenty-eighth annual meeting at 7:30 p. m. Monday. Mrs. J. N. Crouse, president of the society, will deliver the address of welcome, the work of the year will be reviewed by the treasurer and secretary, Mrs. A. H. Barber and Miss Mary G. Burdette; an address on "Our Representatives in Cuba" will be delivered by H. R. Moseley, D. D., and the sessions will be continued Tuesday with addresses, and the reading of reports.

Tuesday at 8 p. m. the General Baptist Convention will hold its opening session, presided over by E. W. Stephens of Missouri, president of the Southern Baptist Conference, and a address will be delivered by Gov. Folk. The sessions will be continued Wednesday afternoon and evening.

The anniversaries proper begin with the meeting of the Home Mission Society Wednesday evening, when addresses will be delivered by distinguished missionaries from Cuba and Porto Rico.

The Missionary Union.

The same organization continues its sessions Thursday afternoon and evening, addresses being made in afternoon by missionaries from Alaska and the far western field, and in the evening by two evangelists, Rev. Cornelius Woelskin of Brooklyn and A. P. Dixon of New York.

The Missionary Union sessions begin Friday at 10 a. m., when addresses will be delivered by Rev. Thomas H. Barbour of New York and Rev. Samuel H. Greene of Washington, D. C. In the afternoon there will be addresses by Henry C. Mable and J. N. Cushing, the latter president of the Baptist College at Rangoon, Burmah, India. eBginning at 7:30 p. m. addresses will be delivered by Henry W. Peabody of Boston, Prof. John H. Mason of New York and Dr. L. P. Greene of Missouri.

At 8:30 a. m. Saturday the Woman's Foreign Missionary Society will meet and be addressed by missionaries from Burmah, India, and the Congo Free State, South Africa.

At 2 p. m. the American Baptist Historical Society will meet and be addressed by C. L. Whitman of Pennsylvania and John C. Greene of Missouri.

Monday and Tuesday of next week the annual gathering of the American Baptist Publication Society will be held.

The chairman in charge of arrangements is F. H. Ludington, and the secretary, Rev. Louis S. Bowerman, the vice-chairmen being Revs. W. J. Williamson, J. P. Johnston, J. C. Armstrong and M. J. Breaker.

Rev. S. E. Ewing is chairman of the entertainment committee and W. C. Teasdale is chairman of the reception committee.

SILKWORMS IN ST. LOUIS.

May Company Exhibits Colony of 3000, Working Day and Night.

There is a colony of 3000 workers in St. Louis which are not affected by eight-hour legislation or by strikes and they toil day and night for their board.

This colony is a collection of silkworms that are on exhibition in a window of the May Co. at its Washington avenue store, where a throng of interested spectators watch the little toilers as the yspin the thread which eventually is made into so many articles that it is impossible to enumerate them.

These silkworms were imported direct from China and may be seen either feeding on mulberry leaves, which is the regular diet of the form, or busy spinning the silken thread about themselves, which later forms the cocoons from which the commercial silk thread is obtained.

The worms will feed on the leaves for about three hours and then busy themselves with spinning the thread into the cocoon, each cocoon containing about a quarter of a mile of thread when it is finished.

The sight of the busy little workmen is a pleasing one, the delicate cream color of the forms contrasting prettily with the dark background of mulberry leaves which completely covers the bottom of the window space. The color effect is particularly striking under the electric lights in the evening.

The exhibition will continue for about a week, when the cocoons will be given to the lady patrons of the May Co.

Have You Seen the Diamond Display? Come and have a talk with one of our salesmen. Learn about the famous Loftis credit system. Loftis Bros. & Co., 2d fl., Carleton Bldg., Sixth and Olive streets.

ARCHITECT SUES CHURCH.

W. A. Kann Asks $4329 From Redeemer for Breach of Contract.

W. A. Kann, an architect, brought suit in Circuit Court Monday against the rector, the wardens and the vestrymen of the Church of the Redeemer, asking damages for an alleged breach of contract.

The complaint recites that Dec. 1, 1902, the defendants employed Kann and Henry W. Switzer as architects to draw the plans and specifications and to superintend the construction of the proposed new Episcopal Church at Washington and Euclid avenues. They were employed further to secure estimates on the work, he says.

They have carried out their contract to the extent of securing bids, Kann says, the lowest bid being $123,700. They are ready to complete the work, but the defendants refuse to carry out the contract.

Kann asks $4329.50 as the 3½ per cent on the estimated cost and 6 per cent interest on that amount from April 1, 1903.

CARTER'S LITTLE LIVER PILLS. CURE SICK HEADACHE. Genuine Must Bear Fac-Simile Signature

IS SEEKING BABE SHE GAVE AWAY

Woman Lodged Infant of Another's Until Her Husband Interfered.

"5731 Maffitt av. Mother called for child. Please, please, return it today, sure. Don't see me in trouble."

The above "want ad" appeared in the Sunday Post-Dispatch. It tells part of the story of how two women want the same child, a blue-eyed baby girl that belongs to neither of them.

One of the women is Mrs. Catherine Marsh, 5731 Maffitt avenue; the other's identity is unknown. That Mrs. Marsh wants the baby is shown by the tone of her advertisement. That the other woman also wants it seems to be proved by her failure to answer the call.

About two months ago, Mrs. Marsh says, she and her husband advertised for children to board at their home. A woman, who said she lived in East St. Louis, answered the advertisement, bringing with her a three-months-old girl. She said that she had been separated from her former husband six months and that she was unable to take care of the baby in addition to two other children.

Mrs. Marsh took the child after terms had been agreed upon. She did not see the woman again for several weeks. Board for the little one was not paid and letters sent to East St. Louis were not answered.

Finally a letter was received from the woman, saying that she had been very ill and that she was unable to pay for the child's maintenance. Mrs. Marsh's husband then thought it best to place the child in some other family. An advertisement by Mrs. Marsh was answered Wednesday by a well-dressed, refined-looking woman of about 25 years, who said she wished to adopt a baby.

She said she and her husband were childless and wished to adopt a small girl. While declining to reveal her identity, the woman said that in case Mrs. Marsh or the baby's mother desired its return within the next month, she would answer a personal want ad.

Mrs. Marsh soon regretted her action so much that she wrote the pathetic appeal of yesterday. In the weeks that she cared for it, she had come to love the baby, and now she wants it for her own.

Mrs. Marsh says that the mother of the child, finding that the baby had been given to a strange family, has asked them to secure its return.

In some home in St. Louis those baby-blue eyes of Retha—that's the little one's name, though it is popularly called "Tootsie"—may be making some woman happy, but its foster mother on Maffitt avenue is longing for it, heartsick.

BOWEN ASSERTS HE DID ONLY HIS DUTY

Diplomat to Tell President That Loomis' Charges Were Common Property at Caracas.

WASHINGTON, May 15.—Secretary of War Taft handed Minister Bowen of Venezuela a copy today of Assistant Secretary of State Loomis' charge that the retiring representative at Caracas inspired the publication of accusations against Mr. Loomis. Mr. Bowen took the papers to his hotel and will prepare a supplementary statement of his side of the case. He first called, however, at the White House, where he was received by the President, with whom he had a few minutes' conversation.

Mr. Bowen has practically already outlined his defense in the controversy between himself and Mr. Loomis. He will take the position that the usual diplomatic instructions required him to report to the State Department even rumors which might assist the American Government in shaping foreign policies and that he is consequently not under obligations to prove the truth of the Loomis accusations.

He will point out, however, that the representatives of two European powers were sending the charges to their governments and that the Caracas correspondents of several big newspapers thought them serious enough for thorough investigation.

Not satisfied with maintaining that the reflections on Mr. Loomis were general street and club gossip, the diplomat will, it is said, submit certain papers which he thinks will prove a shock to those who have considered the case wholly unfounded.

TRAIN HITS AND SPLITS BOULDER

600 Excursionists on Frisco Shaken Up in Jar Near Jefferson Barracks.

A six-ton boulder, dropping from the top of a deep cut upon the track of the Frisco line to Cape Girardeau, wrecked the engine of a Sunday excursion train, delayed 600 passengers six hours, and convinced Robert L. Bernecke that he is a hoodoo.

No one was hurt, though the engine men stuck to their posts, and the only trouble occasioned the passengers was a painful postponement of the dinner hour.

The train left St. Louis at 7:40 a. m. Sunday. Behind the engine were a baggage car and five coaches, all filled. The train reached a point some two miles below Jefferson Barracks at 8:15 o'clock and swung into a curve that winds through a deep cut.

As it swept around the curve, the engineer saw, not far ahead, a boulder, 6 by 6 by 8 feet, lying in the track. There was no time to slacken speed and the engine crashed into the rock, split it, wrecked itself and tumbled into the ditch as the rest of the train pushed its way forward. The steps of the second coach were torn off by the rock before the train stopped.

The surprised passengers leaped to the ground, but no one was found with even a bruise. A wrecking train came, lifted the disabled engine out of the way, and pushed the train, after six hours' delay, to Ten Broeck, where a new engine was secured. The boulder fell from the top of the cut, dislodged, it is supposed, by the heavy rains.

Benecke's conviction that he is a hoodoo on any train he may take for Cape Girardeau is based upon the fact that three years ago, in making his first trip to that place on the Illinois Central, his train was ditched by a washout. He did not try to go there by rail again until Sunday. He is a druggist in the Jewish Hospital Dispensary at Ninth and Wash streets.

Switchman Killed Coupling Cars.

Robert Wood, age 35, switchman in the yards of the Wiggins Ferry Co., East St. Louis, was killed at noon, while coupling cars. His body was taken to the National Undertaking Co.'s morgue. Wood boarded at 121 South Fourth street.

Bungalow Furniture

The newest innovation of the manufacturer's art exclusive to us. Visit us and see that we are always in the lead with new up-to-date creations.

Our Veranda and Lawn Furniture

Is the most varied in assortment, most artistic in design and the cheapest in price which this market affords. To make room on a crowded floor, WE WILL, FOR ONE WEEK, offer some astonishingly low values which it will pay you to see. Rockers, Chairs, Settees and Hanging Swings, in the newest styles—everything for comfort and economy. Avail yourself of this special offer and see what we can save you.

Our Dining-Room Furniture

Is the most select and complete in St. Louis. Our entire large floor is given thereto. All of the late up-to-date designs, woods and finishes are shown in magnificent effect.

You Will Be Both Pleased and Benefited by a Visit to Us.
All Of Our Prices Are Marked in Plain Figures.

WE PAY FREIGHT to all points within 100 miles of St. Louis on purchases $25 and over.

J. H. CRANE FURNITURE CO.

S. W. Cor. Fourth and St. Charles Sts. St. Louis, Mo.

Banzai Silk
Pride of Japan
The new fabric for Summer Dresses and Evening Gowns, 27 inches wide,
50c Per Yard
At All Wash Goods Departments.
Banzai Silk is the most beautiful fabric of this kind that has ever been sold.

ON MAY 16th

You can purchase round trip tickets from St. Louis, via M., K. & T. R'y to Indian Territory, Oklahoma and Texas, at very low rates. Muskogee, $14.75; Oklahoma City, $16.80; Dallas, $21.15; Ft. Worth, $19.40; Houston, $25.65; Galveston, $27.10 and San Antonio, $28.65.

Take this opportunity of seeing the Great Southwest, its prosperity and progress.

Tickets good until June 6 with stop-overs in either direction.

Write or call on J. L. WILLIAMS, Pass. and Tkt. Agent M., K. & T. RY. 520 Olive St. ST. LOUIS, MO.

TEETH

Extracted Without Pain, 25c Gas Given Free.

A SENSATION

Our New Whalebone Set of Teeth do not cover roof of mouth; bite corn off the cob; fit the first time.

UNTIL MAY 10TH we have decided to make our New Whalebone Set of Teeth for $3 PER SET.

This is the last week at this price. Call early and avoid the rush

20 Years' Guarantee.

BRIDGEWORK, guaranteed ....$[illegible]
BEST SET OF TEETH ....$[illegible]
22-k. GOLD CROWNS ....$[illegible]
GOLD FILLINGS ....$1 up
SILVER FILLINGS 25c

Remember, we are up to date.

CHICAGO DENTAL PALACE
513 Olive St., Second Floor.
Open daily; evenings till 9; Sundays, 10 to 4.

HOTELS AND SUMMER RESORTS.

NEW BELCHER HOTEL,
Fourth St. and Lucas Av.,
Two Blocks from Lindell Hotel.
Absolutely fireproof. Stag. European plan. Rates $1 and up; includes use of showers and swimming pool. Sulpho-saline, Turkish baths, for ladies and gentlemen. Open day and night.
INSPECTION INVITED.

MANHANSET HOUSE
AT MANHANSET MANOR,
SHELTER ISLAND, LONG ISLAND, N. Y.
HOTEL OPENS JUNE 22
Furnished Cottages for Rental. For Booklet and Information, Address
ROBERT MURRAY, Manager
23 Union Square, NEW YORK, Room 3.

HICKS' CAPUBINE
Cures Immediately
HEADACHES AND PERIODIC PAINS

RAFFLES

The second daring adventure of "Raffles, the Amateur Cracksman," and his partner, "Bunny," will be printed in the

NEXT SUNDAY POST-DISPATCH.

DENTISTS.

New York Dental Rooms,
609 OLIVE STREET.
Established 45 Years in St. Louis. The most reliable dental work done in the city at the lowest prices. PAINLESS methods. All work guaranteed. We employ no students.

BOSTON STEAM DENTAL ROOMS
EST. 1871—PAINLESS EXTRACTION, 25c.
Dr. J. H. Case, Prop. Open [illegible] till [illegible], Sundays 9 to 1. 615 N. Broadway, bet. Locust and St. Charles.

DR. WHITTIER,

HONEST TREATMENT
Positively Cures
WEAK MEN

Also, all Private, Chronic, Blood, Skin and Urinary diseases, Varicocele and [illegible]. Moderate charges. Consultation free. Call or write.

Dr. Whittier, 715 Locust St. [illegible] Bldg., Rooms [illegible]

MEN NERVE BEANS quickly cure Nervousness, all results of abuse, failing manhood, drains, losses. Married men and men intending to marry should take a box; astonishing results; small weak parts and lost power restored. $1.00 at Wolff-Wilson Drug Co., Sixth & Washington Ave.

St. Louis has more Post-Dispatch readers every day than it has homes.
"First in everything."

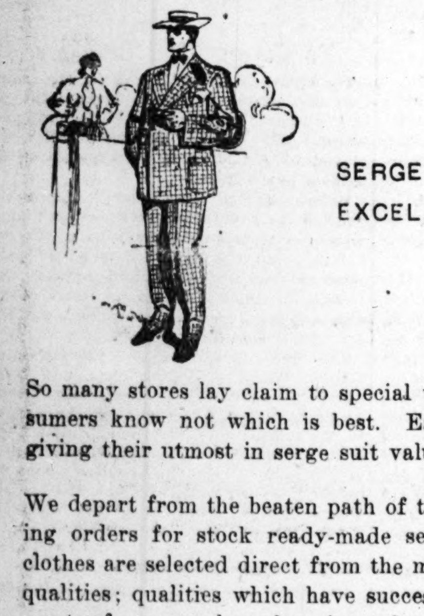

SERGE SUIT EXCELLENCE

So many stores lay claim to special value in Serge Suits, consumers know not which is best. Each house, no doubt, are giving their utmost in serge suit values.

We depart from the beaten path of trade customs in not placing orders for stock ready-made serge suits. With us the clothes are selected direct from the manufacturers of standard qualities; qualities which have successfully stood our requirements of pure wool, unchanging color, and woven to wear without losing shape.

Each suit made by hand, not machine sewn, but tailored on the bench by trained specialists on serge suit making; some half-lined with fine Sicilian or Silk, others made skeleton to give the utmost Summer comfort. Each garment so worked into shape to retain their good appearance to the end.

The models: Coats cut long, either double or single breasted, lapels deep and wide. Trousers, wide thigh, cuff bottoms or plain; extraordinary values at $15, and better qualities at $18, $20, $25, $30 and $35.

Werner Bros.
The Republic Building,
On Olive Street at Seventh

AUCTION SALE OF JAPANESE HIGH ARTS

Rich and rare collection of Japanese Bronzes, Ivory, Cloisonne, Screens and other various Chinaware, is now exhibited for public inspection.

CONNOISSEURS CORDIALLY INVITED.

Sale commences today and daily, at 10 o'clock.

MIKADO COMPANY,
SOUTHWEST CORNER OF TENTH AND OLIVE STREETS.

PLASTERED HER FACE WITH A PANCAKE

Woman's Allegation Against Husband in Divorce Suit.

One of Mrs. Ida M. Van Kempen's charges against her husband, Thomas R. Van Kempen, against whom she filed a suit for divorce Monday, is that when he came home one day in January, 1905, and found that she had scorched the pancakes for supper, he took one of the hot pancakes and plastered it over her face.

Other instances of alleged cruelty and mistreatment are quoted in the wife's petition, which sets forth that they were married Aug. 27, 1903, and that she was compelled to leave him May 7, 1905. The plaintiff asks also the restoration of her maiden name of Ida M. Weltz and further orders of the court as to alimony. Her petition was filed by Attorney Robert Kelly.

Fireman Killed by Fall.

Fred Kansteiner, a member of Engine Company No. 20 at Broadway and Grand avenue, is dead at his home, 2002 East John avenue, from injuries sustained in a fall downstairs at the engine house Saturday night. While standing at the top of the stairs, he was suddenly seized with vertigo and fell headlong. He was picked up unconscious and taken to his home, where his skull was found to be fractured.

JEALOUSY PROMPTS A TRIPLE TRAGEDY

Illinois Central Detective Kills Rival, Woman and Himself in Memphis Restaurant.

Special to the Post-Dispatch.

MEMPHIS, Tenn., May 15.—Crazed by jealousy, Tom McCall, an Illinois Central detective, shot and killed Hal Williamson and Eva Fergusson in Williams' saloon and restaurant here last night.

McCall fled after killing his rival and the woman and succeeded in eluding the police for four hours. When cornered he shot himself and died soon afterward.

The woman is said to have come recently from New York. Both men were her admirers and when McCall found her with Williamson he began shooting at once.

WALTER NEEF DEAD.

LONDON, May 15.—Walter Neef, European manager of the Associated Press, died this morning in Liverpool. He was born in Chicago 48 years ago.

Mr. Neef was stricken aboard the steamer Baltic recently while returning to his post after a brief visit to America. He was taken from the steamer to the house of a friend in Liverpool, where he died. He took charge of the Associated Press foreign service in 1890, having formerly been assistant general manager, with headquarters in Chicago.

AERONAUT SAILS AIR UNCONSCIOUS

Morton Collides With Telegraph Pole, but Escapes With Minor Injuries.

LOS ANGELES, Cal., May 15.—William M. Morton, an aeronaut, was severely injured and had a narrow escape from death at Chute's Park by being dashed against a telegraph pole as his balloon arose from the grounds. Morton was rendered unconscious but being strapped to the bar of the parachute, he did not fall. The balloon rose rapidly, carrying the unconscious man dangling from the bar. The large crowd of spectators at the park who witnessed the ascension were horrified and expected every moment to see the man drop to the ground. But the balloon gradually lost its lifting power from gas evaporation and soon settled to the ground some distance from the park. Morton struck in the branches of a tree and rolled to the ground in the rear yard of a residence. He was not injured in the descent. He was still unconscious from his first injury, however, and was immediately taken to the Emergency Hospital, where he recovered. His injuries were found to consist of only a lengthy scalp wound and some minor bruises.

MORO BAND IS BEING WIPED OUT BY WOOD

American Commander Is in Personal Charge of Force Which Has Killed 300 Natives.

MANILA, May 15.—Gen. Leonard Wood is in personal command of detachments from the Fourteenth Cavalry, Seventeenth, Twenty-second and Twenty-third Infantry, and native constabulary, which are now engaging a well-armed force of Moros under the outlaw Chief Pala, on the Island of Jolo.

Pala originally had 600 followers, all well armed and good fighting men, but nearly 300 of these have already been killed, and the remainder are surrounded in a swamp. In accordance with Moro customs they prefer death to surrender. So far the American troops have suffered loss of nine killed and 17 men wounded.

Pala is a noted slave trader and outlaw who escaped to the Island of Pilasekar, near Borneo, with his followers a few years ago. One of his followers deserted and took refuge at a British settlement at Lahad. When the English commander refused to give the refugee up Pala ordered a massacre in which 25 persons, including several British, were killed.

EX-GOVERNOR CHURCHILL DEAD

Arkansas Statesman and Confederate Leader Passes Away at His Home in Little Rock.

LITTLE ROCK, Ark., May 15.—Ex-Gov. Thomas J. Churchill, commander of the Arkansas division of the United Confederate Veterans, is dead at his home here at the age of 81.

A Kentuckian by birth, Gen. Churchill server through the Mexican War and in 1848 moved to Arkansas and settled at Little Rock, devoting his time to a large plantation. In 1857 he became postmaster of Little Rock and served until the outbreak o fthe Civil War, when he organized the First Arkansas mounted rifles of which he became colonel. He served through the war with distinction, rising to the rank of major-general.

In 1876 Gen. Churchill was elected treasurer of state, and after serving two terms, was elected thirteenth governor of Arkansas in 1880.

Harried to Death by Harrow.

WINN, Me., May 15.—Angered because a spring-tooth harrow which he had purchased did not work to his satisfaction, Richard Gordon, 55, a prosperous farmer, loaded the implement upon his shoulders and leaped into a brook which runs through his farm. He was found dead in three feet of water.

WRECKERS DITCH TRAIN; SIX INJURED

Loosened Rail Piles Santa Fe Passenger Cars in a Heap Near Emporia, Kan.

EMPORIA, Kan., May 15.—By removing the spikes and fishplates from the inside rail on a curve one mile east of Emporia, wreckers ditched Santa Fe passenger train No. 17 yesterday, injuring six persons, two of whom will probably die. Those hurt were:

James Eaguer, Fort Leavenworth Soldiers' Home; fatally injured.

Nate Hendricks, Roswell, N. M.; probably fatally injured.

J. L. Cooper, Peckard, Mo.; badly cut, elbow fractured.

J. O. Rice, Shawnee, O. T.; badly cut and bruised.

E. A. Taylor, Argentine, Tex.; badly cut.

F. A. Grover, fireman; back and shoulder strained.

The locomotive passed safely over the broken rail, but when the mail car struck it all five cars in the train piled up, the end of one baggage car sticking high enough in the air to touch the telegraph wires.

Though the other cars were all overturned no one except the fireman and the passengers in the smoker received worse than a severe shaking. The inmates of the smoker were imprisoned in the car until the injured firemen climbed on the side of the coach and released them by smashing a window.

Railroad detectives think some one with a fancied grievance against the company loosened the rail. The tools used, as well as the spikes and nuts, were found alongside the track. Three other similar attempts have been made at the same spot within the past four months.

NO ONE KNOWS BETTER THAN THE NURSE

How hard and disagreeable are many of her duties in the sick-room.

Lighten them with C.N.—the safe strong, odor-killing Disinfectant. Absolutely cleansing; more than a germicide; it is like magic in the way it freshens and deodorizes the air.

The patient will feel the difference, too but above all, it is a boon to the nurse.

Every home needs it—disease or no disease. You rely on it in sickness. Why not use it as a safeguard in health?

All druggists—3 sizes—10, 25 and 50 cents.

THE WEST DISINFECTING CO.

ST. LOUIS. NEW YORK

Samples of Infants' Wear

Long Slips, Dresses and Skirts at About Half Price.

Fine French lawn and nainsook Dresses, bewitchingly trimmed with dainty laces, embroideries and handstitching. They're just a little soiled and mussed, as garments that have been used as samples are sure to be, but to offset this we've cut the prices right in two:

Long Dresses at 39c, 59c, 79c, $1.00, $1.35, $1.75, $1.95, $2.50 and up to $5.95 each.

Infants' Long Skirts at from 29c to $3.50.

Nugent's

Silk Petticoats! Great Offer!

One of those rare trade happenings that occur but seldom is responsible for this remarkable item! We secured, at an astonishingly small price, a limited number of these rich black taffeta Silk Petticoats, with 10-inch accordion pleated flounce, finished with ruffle and rose pleating. They're beauties and worth at least $5.50 each. Our Special Sale Price is............**$3.50**

ANOTHER GREAT SILK SALE!

85 Thousand Yards of the Finest Silks at Unheard-of Low Prices!

A CLEAN-UP of a big factory—accomplished by Nugent's cash offer at a price so low that we really didn't expect the manufacturer would accept. He did, though, and the superb silks now await your coming tomorrow at these otherwise impossible prices! Our entire silk counter, our entire dress goods counter and our entire black goods section—*all* given over to this immense sale! Salespeople in abundance and bargains unlimited! Be here at 8 o'clock or as soon after as possible!

3500 Yards of Corded Wash Silks—In various styles of single, double and triple cords—Nile greens, helio, pinks, lavender, ciel, reseda, light blues and white—a wash silk that retails regularly for 50c—in this great sale for............**28c**

Plain Black Foulards in the light-weight quality for shirt-waist suits—24 inches wide, worth $1.00. In this great sale at............**53c**

1000 Yards of Jacquard Printed Warp Louisine and Pompadour Crepe de Chines—In large and small floral printings—regular value $1.25—in this great sale for............**65c**

3200 Yards of Black Taffeta Silks—27 inches wide—a regular $1.00 quality—in this great sale............**68c**

4800 Yards of Shepherd Check Louisines—In black and white, navy blue and white, brown and white and red and green combinations—25 different sizes of checks and colors—regular price 85c—in this great sale for............**59c**

3200 Yards of 24-inch All-Silk Foulards—In the new greens, bronzes, navy, Alice blues, cadet, reseda, grays, tans, etc.—dots, checks, floral printings and small, neat designs—regular 75c quality—in this great sale............**49c**

2100 Yards of 20-inch All-Silk Printed Pongee—Neat small patterns and polka dots on browns, navy blues, greens, grays, cadets and tans—regular 45c value—in this great sale............**28c**

1600 Yards of 36-inch Black Taffeta—Wear guaranteed—a regular $1.25 value—in this great sale............**88c**

1400 Yards 24-inch Shepherd Check Louisines—In black and white, navy and white, green and white—regular $1.25 quality—in this great sale............**75c**

2300 Yards of Hairline Stripe Taffeta—In black and white or gray and white, with embroidered dots of contrasting colors—regular $1.00 goods—in this great sale............**59c**

4500 Yards of Jacquard Check Habutais—In the new Alice blue, reseda, greens, reds, browns, cadets, tans, etc.—a silk that will launder perfectly—regular 75c goods—in this great sale............**58c**

3800 Yards of 24-inch All-Silk Crepe de Chine—In every wanted color—pinks, light blues, Nile, browns, champagne, tan, turquoise, heliotrope, reds, ivory, white, cream, blacks and other shades—a rich, heavy, bright, lustrous Crepe de Chine that retails regularly for 85c—in this great sale............**48c**

2500 Yards Plain White China Silk—27 inches wide—good, heavy quality—worth regularly 69c—in this great sale............**47c**

4600 Yards Plain All-Silk Louisines—In white, pink, greens, browns, navy blues, tan, grays, cadets, etc.—regular 45c quality—in this great sale............**29c**

1200 Yards Black Silk Peau de Soie—Worth in a regular way $1.40 a yard—in this great sale for............**92c**

10,000 Yards of Jacquard Check and Hairline Striped Taffeta—Hundreds of different designs—all the new colorings, such as Alice blues, reseda, greens, bluet, cadets, blue and greens, tan and browns, the new reds, grays, etc.—plain, self-color stripes, glace and chameleon tones—regular values $1.25 and $1.50—in this great sale............**85c**

1600 Yards Plain Black China Silk—Worth regularly 45c—in this great sale............**29c**

2300 Yards Plain Black China Silk—27 inches wide—that retails regularly for 50c—in this great sale............**38c**

1800 Yards Black Silk Peau de Soie—Worth in a regular way $2.00 a yard—in this great sale for............**$1.29**

6400 Yards Novelty Dress Silks—In taffeta and Louisine, Jacquards, checks, hairlines, shadow Jacquards, warp prints—navy blues, grays, greens, tans, browns, reds, etc.—goods worth in a regular way 75c and $1.00—in this great sale for............**59c**

2800 Yards of Plain All-Silk Taffeta—In browns greens, helio, pinks, light blues, grays, old rose and mahogany—worth 65c—in this great sale at............**37c**

2500 Yards Plain All-Silk Duchesse and Peau de Cygnes—In reds, pinks, helio—worth $1.00 a yard—in this great sale for............**32c**

5000 Yards Fancy Shirt-Waist Suit Silks—Small, neat effects of self-color on grounds of navy blues, reds, browns, greens, etc.—worth in regular way 59c—in this great sale............**37c**

2200 Yards Pompadour Louisines—White grounds, with small hairline checks, printed in large floral patterns—worth in a regular way 85c—in this great sale............**44c**

6000 Yards Fancy Dress Taffetas—In checks, stripes, bourette designs, Jacquards, novelties, etc.—browns, navy blues, Parcifal blues, the new Alice blues, cadet blues, etc.—worth in a regular way 65c and 75c—in this great sale............**44c**

3000 Yards Ivory-White Peau de Soie—20 inches wide—double face—all pure silk—rich and lustrous—worth in a regular way $1.00 a yard—in this great sale............**50c**

Plain Black Dress Taffetas.

45c quality,	18-inch	29c
75c quality,	20-inch	47c
85c quality,	20-inch	56c
$1.00 quality,	27-inch	68c
$1.25 quality,	21-inch	84c
$1.25 quality,	36-inch	88c
$1.50 quality,	21-inch	93c

Plain Black Peau de Soie.

69c quality,	19-inch	47c
89c quality,	20-inch	62c
$1.25 quality,	21-inch	77c
$1.50 quality,	21-inch	92c
$2.00 quality,	22-inch	$1.29

Plain Black China Silk.

45c quality,	23-inch, for	29c
50c quality,	27-inch, for	38c
65c quality,	27-inch, for	48c
75c quality,	27-inch, for	55c
$1.00 quality,	27-inch, for	69c

Furnishing Goods from Auction

NUGENTS' were there! The biggest auction sale in years! Entire stock of the **Bohm Bros. Furnishing Goods Co., 1228 and 1230 Washington Av., St. Louis!** Our purchases were heavy, and as a consequence we offer values of the most startling nature! You'll never again have a chance to buy these goods so low! Make the most of the opportunity!

Bohm Bros.' Underwear!

30 dozen Men's Balbriggan Shirts—regular price 25c—Sale Price, garment............**15c**

100 dozen Men's Gray Basket-Weave Shirts and Drawers—regular price 45c—Sale Price, garment............**25c**

100 dozen Men's Peeler Honeycomb-Weave Shirts and Drawers—regular price 50c—Sale Price, garment............**29c**

40 dozen Men's Fine Egyptian Balbriggan Shirts and Drawers—regular price 65c—Sale Price, garment............**35c**

36 dozen Men's Fine Spring Needle-Ribbed Sea Island Shirts and Drawers—regular price $1.00—Sale Price, garment............**50c**

30 dozen Men's Fancy-Colored Balbriggan Shirts and Drawers—regular price $1—Sale Price, garment............**50c**

35 dozen Men's Fancy Mercerized Shirts and Drawers—regular price $1.50—Sale Price, garment............**79c**

10 dozen Men's High-Class Mercerized Striped Shirts and Drawers—regular price $1.75—Sale Price, garment............**98c**

50 dozen Men's Genuine Imported French Balbriggan Shirts and Drawers—regular price 90c—Sale Price, garment............**65c**

500 dozen Ladies' Jersey Ribbed Vests—tape at neck and arms—regular price 12½c—Sale Price, garment............**5c**

100 dozen Ladies' Richelieu Ribbed Vests—extra large sizes—regular price 20c—Sale Price, garment............**10c**

80 dozen Ladies' White Shaped Vests—long sleeves—regular price 25c—Sale Price, garment............**15c**

100 dozen Ladies' Fine Quality Swiss Ribbed Vests—regular price 25c—Sale Price, garment............**17c**

100 dozen Ladies' Fine Swiss Ribbed Vests—hand-crocheted front—regular price 50c—Sale Price, garment............**25c**

35 dozen Ladies' Fine Lisle and Mercerized Vests—some with deep hand-crocheted fronts—regular price 75c—Sale Price, garment............**35c**

160 dozen Ladies' Cotton and Lisle Vests—regular price 25c—Sale Price, garment............**15c**

390 dozen children's knitted Waists—regular price, 15c—Sale Price, garment............**10c**

20 dozen Children's Low-Neck Combination Suits—lace-trimmed at knee—regular price 50c—Sale Price, garment............**15c**

Bohm Bros.' Hosiery

200 dozen Ladies' Fast Black Seamless Cotton Hose; regular price 12½c—Our Auction Sale Price............**5c**

75 dozen Ladies Fast Black Seamless Hose, with elastic ribbed legs; regular price 25c—Our Auction Sale Price............**10c**

90 dozen Ladies' Fast Black Lace Lisle Hose; regular price 25c—Our Auction Sale Price............**15c**

300 dozen Ladies' Fast Black and Unbleached Hose—fashioned goods; regular price 25c—Our Auction Sale Price............**15c**

35 dozen Ladies' Fast Black Lace Lisle Hose—imported goods—regular price 50c—Our Auction Sale Price............**25c**

20 dozen Ladies' Extra Fine Embroidered Lisle Hose—imported goods; regular price 75c—Our Auction Sale Price............**35c**

150 dozen Boys' Fast Black School Hose; regular price 19c—Our Auction Sale Price............**9c**

100 dozen Children's Lightweight 1x1 ribbed Lisle Hose—fashioned goods; regular price 25c—Sale Price............**12½c**

140 dozen Men's Fast Black Seamless Half Hose; regular price 10c—Sale Price............**5c**

100 dozen Men's Fast Black Seamless Lisle Finish Half Hose; regular price 19c—Sale Price............**10c**

75 dozen Men's Fancy Half Hose; regular price 25c—Sale Price............**15c**

115 dozen Men's Fancy Half Hose; fine imported goods; regular price 50c—Sale Price............**25c**

Bohm Bros.' Men's Shirts

Bohm Bros.' regular 50c and 75c new, nobby Negligee Shirts—all this season's styles—all sizes—your choice for............**29c**

Bohm Bros.' still better quality Negligee Shirts—the very latest effects for this season—regular $1.00 and $1.25 shirts—your choice of all sizes for............**39c**

Bohm Bros.' Suspenders

Bohm Bros.' Men's 29-cent Suspenders—a big assortment to select from—take your choice tomorrow for only............**17c**

Bohm Bros.' Men's Neckwear

Don't miss these wonderful bargains: 197 dozen of Bohm Bros.' swellest Four-in-Hands, Shield Bows and String Ties—regular 50-cent qualities—take your choice now for............**12½c**

Bohm Bros.' Handkerchiefs

Bohm Bros.' men's colored border and white hemstitched Handkerchiefs—½ and 1 inch hems—all fast colors—and they are certainly a bargain at............**3c**

Bohm Bros.' fine sheer cambric—¼-inch hems—colored borders—beautiful patterns—guaranteed to wash—these handkerchiefs are worth 25c—our special sale price............**9c**

The Best Undermuslins

YOU ever saw are right here on Nugents' second floor! Every garment is a bigger money's worth than those in previous sales. Better made and more carefully finished than you've ever bought **anywhere** for such low prices!

White Skirts—Of cambric, with deep lawn flounce, trimmed with tucks, one row of torchon insertion and wide edge to match; a bargain at............**74c**

White Cambric Skirts—With deep umbrella flounce, finished with wide embroidery ruffle and three clusters of tucks; in this sale at............**$1.47**

Gowns—In chemise style of cambric, with three rows of torchon insertion, six clusters of tucks—lace at neck and sleeves, finished with baby ribbon; our sale price............**58c**

Gowns—In chemise style, of sheer nainsook, with two rows of medici lace and a cluster of hemstitched tucks—lace at neck and sleeves, with baby ribbon and beading; regular $1.35 Gowns, for............**99c**

Drawers—Of fine cambric, with umbrella ruffle — two clusters of fine tucks and hemstitching; a bargain at............**25c**

Drawers—Of fine quality long cloth, in two styles—one with hemstitched tucks and embroidery—the other with Val. lace insertion and tucks; your choice of these 69c Drawers for............**38c**

Drawers—Of nainsook, trimmed prettily with the new French cluster of tucks; would be excellent value at 75c; in this sale at............**49c**

Corset Covers—With two rows of torchon insertion and edged at neck to match. Worth regularly 25c each; in this sale at............**17c**

Corset Covers—Of nainsook or cambric, in round neck styles, with plain hemstitched ruffle or trimmed with lace or embroidery—your choice in this sale for............**25c**

Corset Covers—Of sheer nainsook with three rows of French Val. insertion—neck and sleeves trimmed with lace and baby ribbon. Regular 85c garments; sale price............**69c**

B. NUGENT & BRO. DRY GOODS CO., Broadway, Washington Avenue and St. Charles Street.

HIGHWAYMAN SHOT BY WOMAN SINGER

Chicago Man Killed by Actress Who Says He Snatched Her Purse and Ran With It.

Special to the Post-Dispatch.

CHICAGO, Ill., May 15.—Mystery surrounds the death of Charles Bennett, 276 Washington boulevard, who was shot early yesterday morning by Eva Dakin, an actress, who alleges she was attacked and robbed of her purse by Bennett and a companion at Monroe and Halstead streets and that she fired at them as they fled.

Although the story as told by the woman is corroborated by several witnesses, the police of Desplaines Street Station cannot reconcile her story of having fired at Bennett as he ran from her with the presence of the fatal wound over the man's left eye.

Perfectly cool, and standing by the body of her victim until the police arrived upon the scene of the shooting, Miss Dakin declared that she had killed the man. She was taken to Desplaines street station. Thomas Meany, after which she was locked where she made her statement to Sergt. up pending further investigation.

The police pointed out to her that the bullet must have struck him as he was facing her, but the woman insisted that she had fired the fatal shot at Bennett as he was running away.

"I live at 89 Canal street and I was on my way home from a South Side concert hall when I was attacked in front of 200 West Monroe street by the two men," declared Miss Dakin. "They rushed up and grabbed my pocket book from my hand and then started to run. I then drew my revolver and fired several shots at them and Bennett fell. The other man escaped."

The police say that Miss Dakin made evasive replies to questions put to her, and this fact, in connection with the position of the wound, puzzles the authorities, and further investigation will be made.

Detectives from the Desplaines Street Station recognized the dead man as Charles Bennett, who was known to most of the policemen attached to the West Side Station. Search was made without avail for Bennett's companion.

Witnesses have been found by Sergt. Meany who made statements corroborating the woman's story. They said that they saw her standing in front of 200 Monroe street and witnessed the snatching of her purse and the shooting which resulted in the death of Bennett.

A Recent Cash Purchase Enables Us to Offer Choice of Several Hundred

Young Men's Suits

at

$9.75

We know this to be the lowest price ever placed on similar qualities. We secured them at much less than regular wholesale price, and offer them to our patrons at the same ratio of saving. There are black Thibets, blue serges, Scotch cassimeres, tweeds and cheviots; in gray, tan and brown color effects—coat cut single and double-breasted—trousers have full hips, peg tops, either cuff or plain bottoms—all sizes for young men of 14 to 20 years. See window display.

The MODEL

"Your Money's Worth or Money Back."

Seventh and Washington Av.

FROM GIRLHOOD TO WOMANHOOD

Mothers Should Watch the Development of Their Daughters—Interesting Experiences of Misses Borman and Mills.

MATILDA BORMAN MYRTLE MILLS

Every mother possesses information which is of vital interest to her young daughter.

Too often this is never imparted or is withheld until serious harm has resulted to the growing girl through her ignorance of nature's mysterious and wonderful laws and penalties.

Girls' over-sensitiveness and modesty often puzzle their mothers and baffle physicians, as they so often withhold their confidence from their mothers and conceal the symptoms which ought to be told to their physician at this critical period.

When a girl's thoughts become sluggish, with headache, dizziness or a disposition to sleep, pains in back or lower limbs, eyes dim, desire for solitude; when she is a mystery to herself and friends, her mother should come to her aid, and remember that Lydia E. Pinkham's Vegetable Compound will at this time prepare the system for the coming change, and start the menstrual period in a young girl's life without pain or irregularities.

Hundreds of letters from young girls and from mothers, expressing their gratitude for what Lydia E. Pinkham's Vegetable Compound has accomplished for them, have been received by the Lydia E. Pinkham Medicine Co., at Lynn, Mass.

Miss Mills has written the two following letters to Mrs. Pinkham, which will be read with interest:

Dear Mrs. Pinkham:— (First Letter.)

"I am but fifteen years of age, am depressed, have dizzy spells, chills, headache and backache, and as I have heard that you can give helpful advice to girls in my condition, I am writing you."—Myrtle Mills, Oquawka, Ill.

Dear Mrs. Pinkham:— (Second Letter.)

"It is with the feeling of utmost gratitude that I write to you to tell you what your valuable medicine has done for me. When I wrote you in regard to my condition I had consulted several doctors, but they failed to understand my case and I did not receive any benefit from their treatment. I followed your advice, and took Lydia E. Pinkham's Vegetable Compound and am now healthy and well, and all the distressing symptoms which I had at that time have disappeared."—Myrtle Mills, Oquawka, Ill.

Miss Matilda Borman writes Mrs. Pinkham as follows:

Dear Mrs. Pinkham:—

"Before taking Lydia E. Pinkham's Vegetable Compound my monthlies were irregular and painful, and I always had such dreadful headaches.

"But since taking the Compound my headaches have entirely left me, my monthlies are regular, and I am getting strong and well. I am telling all my girl friends what Lydia E. Pinkham's Vegetable Compound has done for me."—Matilda Borman, Farmington, Iowa.

If you know of any young girl who is sick and needs motherly advice, ask her to address Mrs. Pinkham at Lynn, Mass., and tell her every detail of her symptoms, and to keep nothing back. She will receive advice absolutely free, from a source that has no rival in the experience of woman's ills, and it will, if followed, put her on the right road to a strong, healthy and happy womanhood.

Lydia E. Pinkham's Vegetable Compound holds the record for the greatest number of cures of female ills of any medicine that the world has ever known. Why don't you try it?

Lydia E. Pinkham's Vegetable Compound Makes Sick Women Well.

PRETTY MATAYA IN "WANG" AT THE NEW GARRICK THEATER.

MARGUERITE CLARK.

THOUSANDS THRONG BEERLESS GARDENS

Big Sunday Attendance, Despite the Lid, Is the Surprise of the Garden Season.

Sometimes we stand permanently upon a false but never questioned hypothesis.

That is how it has been with the St. Louis summer gardens and the great crowds which throng them on Sunday. In the beginning it was suggested that the people went there to sip beer in those shady places, where the combined aroma of tanbark and the pungent odor of hop blood is so thick that one may clutch a handful of it and calmly scrutinize it with a monocle. The suggestion was accepted. It became a permanent faith. No one questioned it. It was a sign that one drank beer if one was seen at a summer garden on Sunday. That was what everyone went there for. Tradition said so, and tradition is not easily rebutted.

When Gov. Folk and Excise Commissioner Mulvihill announced that the lid would be clapped on the St. Louis summer gardens this season the proprietors, concessioners and attaches-at-large leaped up in a perfect athleticism of wrath and exclaimed:

"We're rooned!"

That illustrates the natural pessimism of man. Man affects laughter, but his inherent tendency is to bawl out strong.

The summer garden people were wedded to the tradition that beer sustains the summer garden on Sunday, just as truly as the sea supports the United States Navy upon the seven days of the week.

Imagine, then, their surprise at what is happening. Forest Park Highlands was the first of the St. Louis gardens to open. Forest Park Highlands belongs to Tony Steuver. The theater is conducted by Col. John P. Hopkins. When the gates of the garden were thrown open two weeks ago yesterday Mr. Steuver and Col. Hopkins stood within the portals in a thick funk of gloom.

"We won't have a corporal's guard," said Mr. Steuver.

"A cemetery's a noisy place compared with what this place will be today," said the Colonel.

About 1000 people happened in.

"They've come to see if the lid is really on," said Mr. Steuver.

"Probably Mulvihill's spies," said the Colonel.

After dinner about 3000 more people happened in. By 3 o'clock the place was so crowded that everybody had to stand on one foot to make room. By 4 o'clock Mr. Steuver had stepped outside to make room inside for 50 other people who hadn't been able to get in. The Highlands were in an uproar of prosperity.

The same thing recurred the next Sunday. Yesterday the Highlands had its third big Sunday crowd, though Delmar Garden was opening with a first day attendance of something like 7500 people, and Suburban Garden was opening with almost 4000 people.

Of course, this acquits the people on the beer indictment. We were standing upon a false hypothesis, and the Puritans knocked it from under our feet.

Perhaps the explanation of the increased attendance at the gardens is that none of the people who were going there went for the beer, while those who represent the increase were staying away because the garden air, carrying those malt fumes which were not blown from Araby by a long shot, was too much for an esthetic sense of smell.

* * *

DeWolf Hopper Will Resume This Evening.

The new Garrick Theater was closed yesterday in respect to Sam S. Shubert, whose funeral occurred in New York City yesterday afternoon.

Tonight DeWolf Hopper will resume his engagement at the Shubert playhouse, beginning his second and last week with "Wang." The revival of this old-time favorite has been one of the surprises of the season. It was the original intention to continue it no longer than Christmas of last winter, but Messrs. Shubert and Brady provided such an elaborate revival of it and surrounded Mr. Hopper with such a capable company that the tall and deep-voiced comedian has had no need to turn to anything else. "Wang" is in all respects a good show, and had it been here in the midst of the theatrical season, when theatricals were more seasonable and the community was more eager to see them, it might have remained with us for a month.

* * *

Supplementary Season Begins at the Imperial.

The Rujaero Stock Company, rather new in these parts, began a supplementary season at the Imperial Theater yesterday afternoon, presenting "A Broken Heart," a drama of the Rocky Mountains. Miss Esther Rujaero, at the head of the company, is the author of the play, and she was seen in the chief part, that of Marcel, a female prototype of the ordinary stage villain. The company includes Eloise French, Katherine Tabar, Fletcher Harvey, Leon McReynolds, John Gordon, Robert Harland, Leona Spellmeyer and Mark Elliston. The performance will be given twice daily throughout the week.

* * *

"The James Boys in Missouri" Again.

"The James Boys in Missouri" has the most alluring title of any of the banditti melodramas. There is potency in the name of these enterprising young men who invented the train robbery. It was an invention which society frowned upon and which the gendarmy industriously fired upon, but it was a new idea, and no fury of attack upon it could deprive it of recognition.

It would be senseless to dramatize Marconi without having wireless telegraphy play some part in the story. It would be foreign to reason to dramatize Santos-Dumont without having him to undo the villain in some ingenious manner with an airship. Just so, it would be foolish to dramatize the James boys without having a train on the stage; so in the melodrama at Havlin's this week we see a train slip into Blue Cut; we see the James boys glide out of the brush; we see the train held up in that expert manner which was their long suit. George Klimt is playing the part of Jesse James. He looks a bad man. Alma Hearn is the leading lady. This play will close the Havlin season.

* * *

Musical Comedy at the Suburban Garden.

A season of musical comedy opened at Suburban Garden yesterday afternoon, when the Wills Musical Comedy Company presented "A Trip to Atlantic City." The company has played summer engagements at some of the seashore resorts, but this is its first appearance here. It is of some size, and includes in its ranks some quite able performers, James Leslie, in a Dutch comedy part; Miss Oegerita Arnold, a pleasing performer with a pretty voice; Miss Lily Adams, a very good singer, and the Mason Sisters, dancers, made very good impressions at the opening performance. John H. Wills is the stage manager and producer, and he gets considerable vim into the performance.

* * *

McMahon's Mississippi Maids at the Highlands.

Forest Park Highlands is getting the best vaudeville talent available for pastoral stages—there can be no doubt about that. This week it has McMahon's Mississippi Maids, one of the best organizations of dancers and general entertainers available. They are headliners and are a truly enjoyable number. The Pekin Zouaves, 17 in number, are also on the bill, with a pretty military act. Others are Billy Link, parodist; the Pelots, comedy jugglers, and Tyse and Jaronne, comediennes.

* * *

Wilfred Clark and Theo Carew head the vaudeville bill opening at the Columbia Monday afternoon.

* * *

Miss Gertie Hutchinson is visiting her parents at 5029 Page boulevard. She has just closed an operatic season in the West and Southwest, and will leave within a few days to begin a season in light summer opera at Albuquerque, N. M.

* * *

Jessie Bartlett Davis, wife of Will J. Davis, a former manager of the Century Theater at St. Louis, and more recently one of the managers of the ill-fated Iroquois Theater at Chicago, died in Chicago yesterday, after a short illness with nephritis, causing heart failure. Mrs. Davis was one of the most prominent contraltos upon the American comic opera stage. She was one of the most noted of the graduates of the old Bostonians. She was here last May with Francis Wilson in a revival of "Erminie." She was 46 years old and lived with her husband in Chicago.

* * *

The German stock company returned to the Olympic last night, producing "He and His Sister," a benefit performance for Director Eugene Rautenberg. The company has but one more week. It will close next Sunday night and will leave shortly for its summer engagement in Old Mexico.

* * *

Members of the "Wang" company and attaches of the Garrick Theater at St. Louis sent $220 to New York for flowers for Sam S. Shubert, whose funeral occurred there yesterday. Mr. Shubert carried $150,000 of life insurance.

* * *

When Sam and Lee Shubert went to New York City they had scarcely anything but ambition. They lived in two plainly furnished rooms opposite the Casino Theater, sleeping and cooking in those rooms. They could look out upon the Casino, but little dreamed that they would in time number it among their own theaters. From this humble beginning they grew into power and prominence, becoming among the best-known and the biggest of American producers. Sam Shubert was first to go to the city. He was assistant treasurer in a Syracuse theater when Charles A. Hoyt was traveling with his productions. Hoyt said to him one day: "Sam, if you ever want to go into the business and I can do anything for you, come in and see me." A year or so later Sam walked into Hoyt's office in New York. Hoyt did not know him. "You don't remember me, I guess," said Sam, "but you told me up at Syracuse that if I ever wanted to go into the business I should come and see you." Whereupon Hoyt recalled him and they got down to business, resulting in Shubert investing his savings in "A Stranger in New York" and becoming part owner and manager of that attraction—the first show in which he was ever interested.

* * *

Macklyn Arbuckle and his wife are visiting their people in St. Louis. Mr. Arbuckle has been playing the title part in George Ade's "The County Chairman" the past two seasons.

* * *

Willie Collier and "The Dictator" have found approval in London this spring. London were a queer place and they did not.

Summer Is Knocking

At your door, warning you to awaken to the fact that you should be ordering your light-weight wearables that the heavy-weight warmth of this climate in June, July and August demands. Nothing will ever look cooler than Gray Worsted and nothing will ever be much cooler. MacCarthy-Evans Made-for-You Suits of this special West of England Gray Worsteds, made with quarter lining in either three-button double-breasted or four-button single-breasted styles for $35.

MacCarthy-Evans Tailoring Co.

816-820 OLIVE ST.

Opposite which is the Postoffice. And in which are Phones, Main 2647 and B 300

WILDERMAN COAL.

BEST FOR DOMESTIC USE.

MISSOURI & ILLINOIS COAL CO.,

Kinloch B 667. Bell Main 63.

Schaper Bros.

Broadway and Franklin

The Store of Bargains

Manufacturers' Outlet Sale.

25c Dress Ginghams, 7½c (Aisle 2, Main Floor.) 2500 yards beautiful Zephyr Ginghams, 33 inches wide and worth 25c; for Tuesday only, the yard 7½c

35c and 50c Underwear, 14c Extraordinary value in Men's good Balbriggan Honeycomb, fancy stripe, plain blue, pink and brown; odd lots from our 35c and 50c underwear stock; all silk trimmed; taped drawers with double seats—Tuesday special 14c

Notion Department King's Thread (200 yards to spool), all numbers; special Tuesday, between 9 and 10 a. m., 5 spools to a customer 1c

5000 yards of High-Grade Linen Warp Japanese Mattings—all colors—sold regularly for 35c a yard—special Tuesday, a yard 12c

Bargains in Mattings and Straw Seats

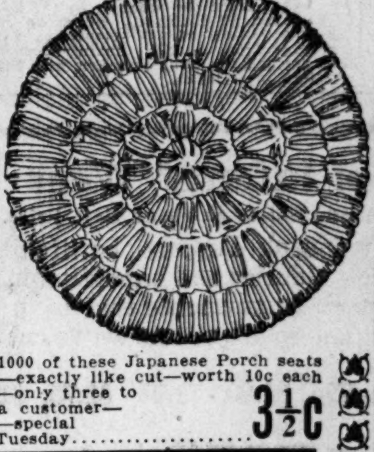

1000 of these Japanese Porch seats—exactly like cut—worth 10c each—only three to a customer—special Tuesday 3½c

Basement Bargains.

Lawns. 100 full pieces of light and dark colored Lawn and cotton Challies; some Persian patterns; 6½c quality; in basement. 2½c

Mercerized Sateens. 2000 yards of fine mercerized Sateens, all colors, running in lengths from 1 to 5 yards; worth up to 25c—Tuesday, as a special, per yard 7½c

Underwear. Men's plain and colored Balbriggan Underwear; well worth 50c—in basement Tuesday, for 14c

Thistle Silks. 1000 yards of Thistle Silks, 30 in. wide, all colors—19c quality—in basement 10c

Ginghams. One case Amoskeag Apron Gingham; large assortment of checks—on sale 10 to 12 o'clock 5c

Fruit of the Loom. 1500 yards of Fruit of the Loom Muslin; 1 to 10-yd. lengths—2 to 4 o'clock, per yard 5c

Wrappers. Your choice of a lot of Ladies' Wrappers, with deep flounce and shoulder capes; well worth 98c—from 8 o'clock until sold, in basement for. 49c

Bed Spreads. Five cases of white hemmed Bed Spreads, raised Marseilles patterns, extra good quality, regular value 87c—as long as they last, in basement 50c

Thread. 5c value in Arlington Thread, 200 yds. in a spool—in basement, Tuesday, 2 spools for 1c

Bon Ami

The Best Scouring Soap Made

A Scouring Soap
A Metal Polish
A Glass Cleaner

B. & O. S-W. Ticket Offices: Olive and Sixth Sts. and Union Station.

$21 TO NEW YORK Stop-Over at Washington. Vestibuled Trains Leave St. Louis Daily, 8:54 a. m. 9:29 p. m. 2:05 a. m. DINING CARS—A LA CARTE. Queen City Limited, 11:50 a. m., Except Sunday.

RUPTURE Quickly, Permanently Cured. DR. W. A. LEWIN, Now Located at the STAR BUILDING TWELFTH AND OLIVE STREETS

RAFFLES

The second daring adventure of "Raffles, the Amateur Cracksman," and his partner, "Bunny," will be printed in the NEXT SUNDAY POST-DISPATCH.

Awnings

The Most Stylish. Best Service. Reasonable Prices.

RING US UP Main 2265—A 1913

St. Louis Tent, Awning and Fish Net Co. 120 N. Main St.

CHAS. W. MARTIN, Pres. AL Sc...

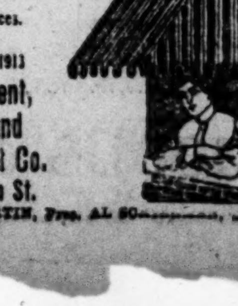

On Credit. On Credit.

Our new credit system for people of moderate means. Owing to the large number of people who are unable to pay cash for high-grade dentistry, we have decided to extend credit to everyone at the following low prices until May 15:

Best Set of Teeth	$2.00
Bridgework	$3.00
Gold Crowns	$3.00
Gold Fillings	50c
Silver Fillings	25c

Call and see samples of work. Reference: Any bank in the city.

Dr. Sheffield's Dental Co., 716 OLIVE ST., Over Huyler's. Open daily—Sundays 9 to 4.

St. Louis has more Post-Dispatch readers every day than it has homes. "First in everything."

MERCANTILE TRUST COMPANY

EVEN if you have a watchman on the premises, they are often found bound and gagged. Wouldn't the small additional cost of a SAFE DEPOSIT BOX be money well invested? $5.00 a Year at the MERCANTILE TRUST CO. Eighth and Locust.

AMUSEMENTS.

HAVLIN'S THIS WEEK, the Last Week of the Season. 25c Mats. Tuesday, Thursday, Saturday. 25c MAT. Tomorrow | GEO. KLIMT, St. Louis' Favorite Actor, in THE JAMES BOYS IN MISSOURI

GARRICK Tonight—Every night this week—Wednesday and Saturday Mats., Farewell Performances of DE WOLF HOPPER IN WANG

FOREST PARK Highlands THE BIG PLACE ON THE HILL. Banner Vaudeville Bill—All Exclusive Acts. Admission to Grounds FREE.

COLUMBIA Sixth and St. Charles Sts. All This Week and Next Sunday, Continuous Vaudeville—1:30 to 10:30 Daily. Wilfred Clarke & Co., Lew Hawkins, Gallagher & Barrett, Von Klein & Gibson, The Middletons, Esher Sisters, The Kindorome, Paulton & Dooley, Ward & Curran, Leah Russell, Naomi Ethardo, Constantineau & Lawrence. 15c, 30c, 50c. Orchestra chairs reserved, 75c.

IMPERIAL TONIGHT 15c, 25c, 35c, 50c. 25c Mat. Today. The Beautiful Melodrama, "A BROKEN HEART." Full Cast of THE RUJAERO CO. Next Sun. Mat.—"The Crust of Society."

DELMAR GARDEN New Amusement Features Costing Over $100,000. Band Concerts Afternoons and Evenings Sundays, and Evenings Other Days. Midway Performances Begin at 1 p. m.

SUBURBAN GARDEN ALL WEEK, 2 SHOWS DAILY. The Merry Musical Comedy A TRIP TO ATLANTIC CITY. 25 People. Special Scenery. MATINEE TODAY—10 CENTS—ANY SEAT. FREE Admission to Park. Band Concerts. Downtown Ticket Office—Bollman's.

BASEBALL TODAY! LADIES' DAY. American League Park, Grand and Sullivan Avs. BROWNS vs PHILADELPHIA. Lady Accompanied by Escort, Free. UMPIRE—KELLY. Game starts at 3:45 o'clock.

RACES UNION TRACK. Natural Bridge Road and Union Av. ☞TAKE SUBURBAN CARS. SIX OR MORE RACES DAILY. CONTESTS BY HIGH-CLASS HORSES. FIRST RACE 2:45 P. M. AMERICAN RACING ASSOCIATION. Busses will meet all Spring avenue cars and convey passengers to the track.

RACING AT FAIR GROUNDS Vandeventer and Natural Bridge Road. SIX RACES DAILY BEGINNING AT 2:30 P. M. ADMISSION (Including Grand Stand), $1.00. COUNTRY CLUB HANDICAP, Saturday, May 20. DELMAR JOCKEY CLUB, L. E. Dennig, Pres.

THE CROWN DENTAL PARLORS 600 OLIVE STREET. Opp. Postoffice. **FREE** CONSULTATION, EXAMINATION AND ADVICE.

Amalgam Fillings ..... 25c; Silver Fillings ..... 25c to 50c; Bone Fillings ..... 50c; Platina Fillings ..... 75c up; Gold Fillings ..... $1.00 up. We extract teeth absolutely without pain or no pay. We make you a full set of teeth for $3.00, guaranteed. We make teeth without plates. Crown and bridge a specialty. We will give you a written guarantee for 15 years with all our work. Hours, 8 a. m. to 8 p. m. Sunday, 9 to 3.

The Crown Dental Parlors 600 Olive St., St. Louis, Mo.

FOR SALE—Beautiful summer home on James river, in Albemarle County, Virginia. For particulars apply to Box 322, Richmond, Va.

CROKER DERANGED, OPINION OF POLICE

Late Son of Former Tammany Leader Believed to Have Been Unbalanced.

NEGRO PORTER RELEASED

Unfortunate Young Man's Companion Is Held Blamless—Mysterious Woman Sought.

Special to the Post-Dispatch.

KANSAS CITY, Mo., May 15.—Developments in the mysterious circumstances surrounding the death of Herbert V. Croker tend to the theory that Croker was suffering a sort of mental aberration while in Kansas City.

The detectives are now trying to learn where he got the hat and clothing he wore. It is believed that he exchanged with someone in Kansas City. Chief Hayes is still confident that Croker was not robbed in Kansas City. He is inclined, too, to disbelieve the story of his winning $200 at the races.

One thing which causes the police to believe he was suffering mentally is his excuse at Cronin's saloon for leaving a $20 bill with the bartender. As he laid the bill on the bar he remarked: "Wish you would keep that for me, as I have more money with me than is convenient for my pocket. I will get it later this evening."

Shortly after Croker had asked the negro Wilson, to go to "a hop joint' with him, he suddenly asked for a cab. A bystander in the saloon told the detectives that he heard Croker say "Some more hop would help." Because of this it is believed that he had smoked opium before he visited the vicinity of Fourteenth street and Broadway and that he wanted more later in the evening.

Wilson insists that Croker made but one visit to an opium den while he was with him, but admits that Croker acted in a peculiar manner when he first saw him.

Wilson was released by the police and resumed his duties as porter at the Coates House. The Chinamen are still held and will be prosecuted. It is believed that if the strange woman who was with Croer during the evening could be found, she could shed some light on the mystery.

WOMAN THROWN NEAR BRIDGE RAIL

Injured by Frightened Horses Overturning Barouche in Center of Eads Span.

Mrs. Kate Hoscheit of 1432 Washington avenue, is suffering painful injuries Monday, the result of an accident Sunday afternoon in the center of Eads bridge, when a barouche was overturned by a team of frightened horses throwing the occupants dangerously near the rail of the bridge.

Mrs. Hoscheit was in company with her husband, Theodore Hoscheit, a saloonkeeper, and her son. In crossing the bridge to East St. Louis, one of the horses shied and crashed into the iron railing. Mrs. Hoscheit was thrown violently to the plank flooring striking her knees on the iron girder. Her ankle was sprained and the flesh was cut to the bone.

An ambulance took Mrs. Hoscheit to the City Dispensary where her injuries were dressed.

After turning over the barouche the horses were caught before they could run away.

WOUNDS HIMSELF IN LURID DREAM

Youth, "Pursued by Man With Knife," Tries to Jump Through Window.

When Policeman P. J. Skelly of the Ninth District, heard a crash of glass at 2 o'clock Monday morning he traced the sound to the house of Mrs. Ella Barker, 3431 Morgan street. He found a front window broken there and in a room on the third floor he found Tellmeyer Stevens, 19 years old, a roomer, bleeding from a number of cuts. He was in night dress. He said he had dreamed that a man was trying to kill him with a butcher knife and had tried to jump through the window, succeeding to the extent of getting one leg and one arm through.

Dr. Brooks of 706 North Channing avenue, stitched wounds in arm and leg. Stevens says he is addicted to nightmares and often walks in his sleep.

DROPPED BOOTY IN FLIGHT.

Burglar Drew Revolver and Ran When Sleeper Awoke.

Joseph Edwards, a negro, 19 years old, chased from a room which he entered to rob, dropped a pair of trousers as he ran and thus surrendered his booty.

The trousers contained $21, the money of Isaac Schwartz, 1019 North Eleventh street.

Schwartz was awakened about 3 a. m. Sunday by the negro, who was going through his clothes and the clothes of his roommate, Abe Stalesky. The negro drew a revolver, covering Schwartz as he retreated and fled. In the stairway, when Schwartz pursued, he found his trousers and a pair of brass "knucks."

Edwards was arrested later in the day and identified by Schwartz. He is being held on a charge of attempted burglary.

YOUNG ROBBERS NOT CAUGHT.

Stopped Two Girls and Snatched Purse From One.

The two youthful robbers who Saturday evening robbed Bessie Rowain of 3806 Iowa avenue of a purse containing 50 cents, have not been arrested.

Bessie, who is 12 years old, was on her way to a butcher shop, accompanied by Isabella Henry, 9 years old, of 3800 Iowa avenue. At Ohio avenue and Miami street two boys were standing, one about 15 years old and the other about 9 years old. The largest boy snatched the purse which Bessie carried and ran west to Texas avenue and turned north. Bessie says both were fairly well dressed. Isabella was so badly frightened that she was still in a nervous condition Sunday.

Threw Lye in His Face.

Special to the Post-Dispatch

CLEVELAND, May 15.—Mrs. Mary Downs this afternoon hurled a can of liquid lye at James Cleary, aged 45, a laborer, burning his face so badly that he will lose his sight. Mrs. Downs says Cleary had been quarreling with and insulting her for a long time, and that this afternoon he called her vile names.

St. Louis has more Post-Dispatch readers every day than it has homes.

"First in everything."

WOMAN HURLED BY TRAIN

While Crossing Through 21st St. Yards, Struck, but Thrown to One Side Not Seriously Hurt.

Miss Lucy Lee of 2322 Chouteau avenue was struck by an inbound Big Four train in the Twenty-first street yards Monday morning and hurled 15 feet, but escaped serious injury.

Miss Lee was on her way to the Peerless Laundry at 2129 Clark avenue, where she is employed, and was taking a short cut across the yards in preference to crossing on the Twenty-first street bridge.

When the train struck her she was knocked to one side of the track and thus escaped more serious injury than she received.

She was taken home and Dr. Henckel of 2237 Chouteau avenue found that her shoulder and elbow were sprained.

CORA CUNDIFF LIES TO DIE

Former St. Louis Young Woman Attempts Suicide at St. Joseph.

Special to the Post-Dispatch.

ST. JOSEPH, Mo., May 15.—Miss Cora Cundiff, formerly of St. Louis, but for some time a teacher in the public schools here, attempted to end her life by severing the arteries of her wrist, at her mother's home here, while suffering from a spell of melancholia.

Discovery by a member of her family saved her, but not until loss of blood had so weakened her that her condition is yet critical.

Her father was Col. Cundiff, formerly editor of a newspaper in St. Louis.

St. Louis has more Post-Dispatch readers every day than it has homes.

"First in everything."

COMMANDER BOOTH COLLAPSES

Woman Leader of Salvationists Made Ill by Ulcerated Tooth.

CHICAGO, May 15.—Commander Eva Booth of the Salvation Army collapsed last night while she was preparing to address an audience in Orchestra Hall. Her trouble was due to an ulcerated tooth, which has caused her intense pain for several days. Miss Booth was taken to her hotel, where her physician said that she was in no danger.

CARTER'S LITTLE LIVER PILLS. CURE SICK HEADACHE.
Genuine Must Bear Fac-Simile Signature
Brent Good

"STAR BRAND SHOES ARE BETTER"

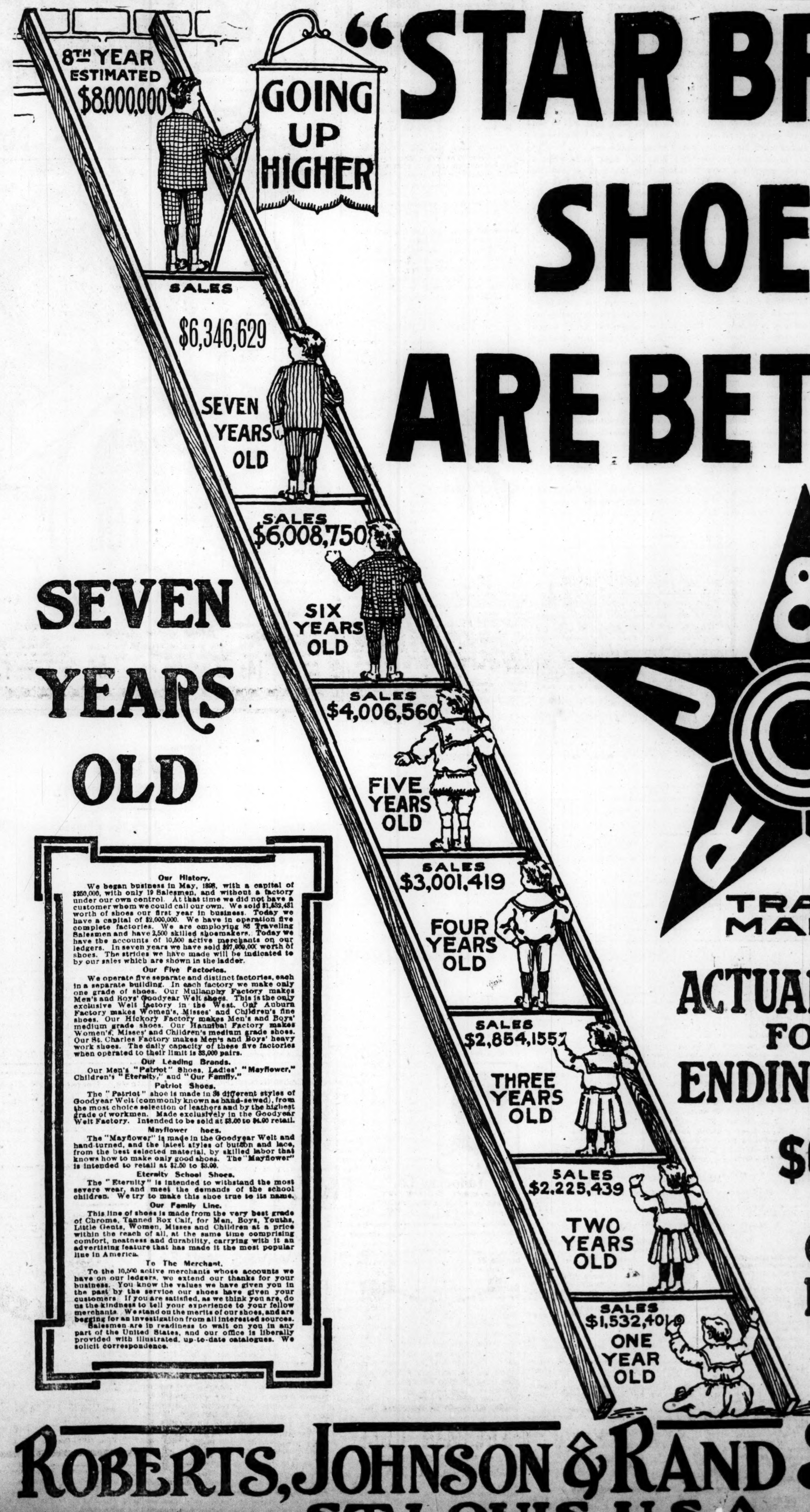

SEVEN YEARS OLD

Our History.

We began business in May, 1898, with a capital of $250,000, with only 19 Salesmen, and without a factory under our own control. At that time we did not have a customer whom we could call our own. We sold $1,532,481 worth of shoes our first year in business. Today we have a capital of $2,000,000. We have in operation five complete factories. We are employing 88 Traveling Salesmen and have 2,500 skilled shoemakers. Today we have the accounts of 10,500 active merchants on our ledgers. In seven years we have sold $27,000,000 worth of shoes. The strides we have made will be indicated to by our sales which are shown in the ladder.

Our Five Factories.

We operate five separate and distinct factories, each in a separate building. In each factory we make only one grade of shoes. Our Mullanphy Factory makes Men's and Boys' Goodyear Welt shoes. This is the only exclusive Welt factory in the West. Our Auburn Factory makes Women's, Misses' and Children's fine shoes. Our Hickory Factory makes Men's and Boys' medium grade shoes. Our Hannibal Factory makes Women's, Misses' and Children's medium grade shoes. Our St. Charles Factory makes Men's and Boys' heavy work shoes. The daily capacity of these five factories when operated to their limit is 33,000 pairs.

Our Leading Brands.

Our Men's "Patriot" Shoes, Ladies' "Mayflower," Children's "Eternity," and "Our Family."

Patriot Shoes.

The "Patriot" shoe is made in 38 different styles of Goodyear Welt (commonly known as hand-sewed), from the most choice selection of leathers and by the highest grade of workmen. Made exclusively in the Goodyear Welt Factory. Intended to be sold at $3.00 to $4.00 retail.

Mayflower hoes.

The "Mayflower" is made in the Goodyear Welt and hand-turned, and the latest styles of button and lace, from the best selected material, by skilled labor that knows how to make only good shoes. The "Mayflower" is intended to retail at $2.50 to $3.00.

Eternity School Shoes.

The "Eternity" is intended to withstand the most severe wear, and meet the demands of the school children. We try to make this shoe true to its name.

Our Family Line.

This line of shoes is made from the very best grade of Chrome, Tanned Box Calf, for Men, Boys, Youths, Little Gents, Women, Misses and Children at a price within the reach of all, at the same time comprising comfort, neatness and durability, carrying with it an advertising feature that has made it the most popular line in America.

To The Merchant.

To the 10,500 active merchants whose accounts we have on our ledgers, we extend our thanks for your business. You know the values we have given you in the past by the service our shoes have given your customers. If you are satisfied, as we think you are, do us the kindness to tell your experience to your fellow merchants. We stand on the merits of our shoes, and are begging for an investigation from all interested sources.

Salesmen are in readiness to wait on you in any part of the United States, and our office is liberally provided with illustrated, up-to-date catalogues. We solicit correspondence.

R J & R S Co.
TRADE MARK

ACTUAL SHIPMENTS
FOR YEAR
ENDING MAY 10TH
$6,346,629

GAIN OVER
LAST YEAR
$337,879

ROBERTS, JOHNSON & RAND SHOE CO.

ST. LOUIS, U.S.A.

ST. LOUIS POST-DISPATCH

Founded by JOSEPH PULITZER. Published by
THE PULITZER PUBLISHING CO., 210-212 N. BROADWAY

The Missouri idea rebounds when it hits the plate armor of Steelville.

Jessie Bartlett Davis' best obituary is the sweet memory of her songs.

It is easy for St. Louis to warm to the idea of cheaper coal transportation.

There is a shortage of young men who want to study medicine. Is the youth of the country drifting to plumbing?

Why should we fear the "vigor and aggressiveness of Germany" in trade? Have we not our prosperity high tariff?

"Laughsome" is the Armour cipher for "rebate." But rebate is not laughsome to those who are driven out of business by it.

If we are to lose $200,000,000 in German trade through our high tariff, the high price of our wool, if it can be kept up, will perhaps console us.

GOV. FOLK'S GREATEST OPPORTUNITY.

If Gov. Folk shall succeed in his promised effort to see that the law is enforced against the members of the mob which lynched a negro at Belmont, in Mississippi County, he will accomplish more for the State than by the enforcement of a hundred laws regulating the conduct of the people on Sundays and holidays.

All laws should be enforced, but it is specially important that laws vital to civilization, to the protection of life and property, to the maintenance of order and justice, shall be enforced. The rule of mobs is subversive of all law and strikes at the foundation of civilization.

The punishing of men who take the law in their own hands and thus defy all law and bring all authority into contempt, is the first duty of the law officers. If Gov. Folk will make an example of the Mississippi County mob he will perform his greatest service to the people of Missouri.

Just as there begins to be a kind of general consent to the absence of corporal punishment, a St. Louis feminine writer comes out with a demand for a professional spanker here.

A SUGGESTION FROM LADY CURZON.

Having been received in Calcutta with great warmth after her return from England, Lady Curzon, wife of the Viceroy, announces as an expression of her gratitude to the people of the city that she will shortly erect another public drinking fountain at her own expense.

If, in connection with the Sunday closing movement in St. Louis, her example should inspire local imitation, it will disarm in so much those who insist that being a drinking animal by nature, man must either drink water or something as liquid and as wet.

It is still a fact after all that has been said on the subject, that the stranger in St. Louis who does not know ways of getting drinking water which enable the initiate to secure it, must either succumb to thirst or to drug store soda water unless in some way he can secure beer as a substitute.

As necessity is the mother of invention, this may be a good thing for invention, a means of developing inventive faculties in the human mind, which is really determined to drink water.

Still another score of really ornamental drinking fountains supplying water fit to drink would mark a long advance in the progress of the City Beautiful.

As soon as John Paul Jones is buried at Annapolis the difference of opinion as to the genuineness of the remains may get another start.

BARON DE CONSTANT ON WAR.

Baron de Constant's plea for peace, cabled to the Sunday Post-Dispatch, is a temperate statement of facts which everybody must acknowledge to be true.

The naval and military estimates have increased enormously in ten years. France has added $16,000,000 to her annual expenditure, Russia $70,000,000, Germany $59,000,000 and the United States $122,000,000.

"National interest," says Baron de Constant, "does not consist in ruining the country by excessive armaments. It is extraordinary that we should dream of increasing our respective military expenditure, when by doing so we are laying an overwhelming burden on the productive forces of the nations."

Military expenditures are growing much faster in proportion than the resources of European countries. In the United States it is not so bad as that, but the burden is already felt as a check to progress.

The public opinion of the world cannot much longer tolerate the suicidal policy. As Themistocles long ago pointed out, the best national defenses was not in arms, but in men. If the power of manhood is enfeebled by economic burdens, battleships and rifles will prove a sorry substitute. England's recruiting experience during the South African war was a bitter confirmation of this.

The constitution of the United States insures to all of the earth to buy from markets on equal terms with ourselves.—Secretary Shaw at the International Railway Congress banquet.

On the contrary, foreigners come here and buy protected manufactures and get them delivered abroad cheaper than Americans can buy them at home.

MODEL LOVE LETTERS.

The love letters offered in evidence in the Gibney-Steiner breach of promise suit are models of passion, literature and gush. Young men about to commit themselves to the obligation of an engagement should study them diligently.

According to the sworn testimony of the defendant, his heart went pitapat pretty much all the time and the letters more than support the soft acknowledgment. His love gushed out in a stream of endearing epithets and ink. The volume of it is enough to keep ten lovers in material and they need not repeat themselves.

The notion that love ties a man's tongue may be true, but it was no obstacle to this Pittsburg youth's pen, nor did it hinder the flow of ink.

If it be objected that though the letters be gush they are not literature the answer is: So much the worse for literature. Gush, which gushes from the softened brain of a love-sick swain is a pure manifestation of life, and as such is an element in literature. But in fact, these letters are literature. Do they not parse? There is not a slip of grammar from address to subscription. Do they not inspire? Ask any woman who has been stirred by the music of insane love. Of course they are literature.

Sense? Certainly not, but love—love in all the moods and tenses of a soul exalted to the plane of sublime foolishness. What man of sense expects to find sense in the wild cries of love? And a woman who detects sense in a love letter has a right to demand the name of the other woman.

The ordinary lover loses his head along with his heart, and he is not to be blamed. That is nature's way. But the lesson of those letters to men who deal in matrimonial options is: Don't write letters; send a telegram. Or, better still, ring her up on the long distance telephone at a dollar a minute. Wires are not good conductors of gush. Besides a telegram or a telephone talk will not look idiotic in print, nor is either likely to make the lover look like a fool. Much will be lost to the world's gaiety, but how much more at ease will he feel when she files suit for breach of promise.

Distinguished civil and military honors will be paid in New York Wednesday and Thursday of this week to the memory and body of Hiram Cronk, late of Dunnbrook, N. Y. It is very well that this is to be. For several years Mr. Cronk has been the sole surviving veteran of the war of 1812. When he died on Saturday the last human link was severed between the today of the republic and the far away yesterday when the nation was still in the making. Five score and five were the years of Hiram Cronk. This veteran was a man of 28 when the first passenger train ran in the United States. He was 37 when Victoria mounted the British throne for a reign that was to fall little short of three score and ten. The war with Mexico occurred when Mr. Cronk was entering middle age. He was 61 at the outbreak of the Civil War, but defied time while a whole generation after was perfecting the work of national reunification. Daniel F. Beakman, who became the last survivor of the American revolution, lived to the age of 109. He died at Freedom, N. Y., April 5, 1869. To New York, therefore, goes the longevity credit for the two earliest national wars.

ELECTRIC MOTORS.

Mr. George H. Daniels of the New York Central, says that electric engines are now building that will draw a train of Pullman cars 83 miles an hour.

Counting 10 stops, the 964 miles from New York to Chicago have been covered in less than 20 hours, which is a speed of 48 miles an hour. If a speed of 83 miles an hour is possible on ordinary schedule, the time without stops will be 12 hours. Allowing for stops the time ought to be not more than 14 hours.

But electrical promises of high-speed locomotives have been made so often that the world is skeptical. Henry Villard was sure electricity would supersede steam within five years, but twice five years and more have passed since he made the prophecy.

When an electric motor makes an habitual schedule speed of 83 miles an hour, we will think about discarding steam. Promises meanwhile will be heard with interest and hope.

By next fall the time will come when I can properly get out of the Cabinet.—Secretary Morton.

There has been no time of late when Morton could "properly" enter the Cabinet. The place he might "properly" enter is a United States court as a defendant for violation of anti-rebate laws.

Violators of the naturalization laws have doubtless made a note of the fact that President Roosevelt refuses to pardon prisoners convicted of naturalization frauds, and will remember that his term does not expire until 1909.

We must go into Illinois for genuine patriotism. The man of Ashley who is serving as marshal and street commissioner at a salary of only 50 cents a month outclasses even a hero of battle.

The New York newspaper writer who made the atrocious pun, "Missouri didn't love company," should be fired far out to sea from the largest gun of our swift battleship.

The Grand Duchess Cecilia, who is to marry the German Crown Prince, is in trouble because she is to have some Paris gowns. Another case where the girl scores over the princess.

A count of the automobile casualties the world over gives 62 killed and 793 injured thus far in 1905. The returns of speed madness are closely allied to the wages of sin.

There being seven Sundays, seven different religions requiring that number, is there not danger of a whole dry week before another new century?

A Chicago woman author turns to dairying. Her example should spread. The honest milk pail is mightier than the indifferent pen.

There are people in Kentucky who know very well who killed Goebel, yet the dispute as to his assassin is kept up, year in and year out.

POST-DISPATCH ANSWERS

RULES.—Write but one question. Sign one initial. No business addresses. No bets. Only simple legal questions answered. Address all questions, "Answers," Post-Dispatch. Use postal cards if convenient.

F.—Maps of the world, bookstores.
C. E. W.—May 13, 1899, was Saturday.
E.—Sacramento dailies, Bee and Union.
GST.—"Tomorrow is Sunday" is correct.
H. H.—Eads Bridge opened July 4, 1874.
H. L. C.—St. Louis tornado, May 27, 1896.
COLLINS.—Sept. 22, 1908, will be Tuesday.
P. J. S.—See all flags in Public Library books.
L. C.—For bloody-milk cow, consult veterinary.
ARTHUR.—Nan Patterson was never convicted.
I. E. C.—"Three Musketeers," Alexander Dumas.
T. C. M.—Square yard and yard square are same.
G. M. L. S.—Try Public Library for Latin mottoes.
J. C.—Pike's Peak is in El Paso County, Colorado.
W. J. C.—Write Panama Coal Commission, Washington.
MEYER.—Governor removes police commissioner for misconduct.
J. R.—For proofreading, see page 1928 of Webster's Dictionary.
L. J. M.—Congress repealed legal tender quality of the trade dollar July 22, 1876.
SUBURBAN CLUB.—Roetjestvensky has gone about 16,000 miles since he started.
W. T. M.—Hydraulic pressure will take water to your cottage up a grade of 10 feet.
C. M.—A little salt sprinkled along the sides of asparagus rows, and hoed in, is said to be beneficial.
MOTHER.—Olympia was at Dry Tortugas May 2. Letter in care of postmaster of New York will reach her.
Z.—To clean leather: Rub with stale bread crumbs, then sponge with ether, and when dry treat with neats-foot oil.
E. W. C.—A young man may properly offer to assist a lady in putting on her overshoes, though their acquaintance be slight.
K.—To keep minnows alive in minnow bucket, change water twice a day; in hot weather place ice on top of the bucket.
X.—For corns: Mix half ounce of verdigris with ounce of Venice turpentine and half pound yellow wax. Spread on thin, soft leather.
M. W. S.—If a deserter is not arrested within two years from the expiration of his term of enlistment he is no longer subject to detention.
MRS. TAYLOE.—See Board of Education, Ninth and Locust, between 4 and 5 p. m., Mondays, about training school for kindergarten teachers.
G. P. G.—Turtles eat fish and such other water food as comes their way. They will eat bread, and are quite at home in a garbage barrel when dining.
I.—One named after Iri Hicks will correctly write Iri with an I, but in case of twin brothers bearing the name, one might be allowed to spell his first name with an E. The change of a letter is not always a serious matter in a name.
J. S. R.—To make the skin soft and white, peel a cucumber, cut in thick slices, and apply to the face, allowing the liquid to dry of its own accord.

COIN PREMIUMS—PUBLISHED WEEKLY.
PREMIUM.—B. B. B., if E Pluribus Unum on reverse, $1.50.
NO PREMIUM.—Ny.; C. W. P.; A. M. Pulaski; G. E. C.; Meaby; L. E. [illegible] M.; Quest; W.

JUST A MINUTE FOR Post-Dispatch Verse and... Humor

No More, Ah Nevermore!

Policemen must not ask for drinks,
The virtuous board has said.
No matter what the barkeep thinks,
No number of suggestive winks,
No motions of the head
Must serve to bring out mugs of "hops"
To satisfy the thirsty cops
In waiting. This is "on the dead."

Policemen must not ask for drinks
For nothing, gratis, free.
The board from such a custom shrinks.
"Misconduct" is the word it links
With such immodesty.
The drink may do the copper good,
Yet, be it plainly understood,
It is a wicked graft, per se.

Policemen must not ask for drinks.
Ah, what a life is this!
The mind from contemplation shrinks
Of their deep woe! It is, methinks,
Devoid of perfect bliss.
No eager gulping at the door?
No big, free schooners any more?
Ah, this is joy's antithesis!

Johnnie on Options.

maw, says paw, speeking of thee big breech of promus case in Pittsburg where mister steiner swoar thatt hee hadd a six munts option on thee affeckshuns of miss gibney of saint lools, thiss option bizness is thee gratest skeem i ever seen. when a mann falls in luv with a girl the fairest of her sects an rites her awl sorts of red-hott epistols, like hee was tryin' toe sett thee woods onn fiar, its a bully plann for himm to say to her befoar commencin—now look hear mabel, you certainly look like the real marshmallows toe me now, for you surely gott cleopatra and madam yail beat to a pig's whisper when it comes toe looks and stile, as far as my observashuns goes now, but befoar i lead you tremblin toe thee alter i may find toe my soro that you dont use a tuth brush reglar an that you have got dander in yore hare an thatt you dont patternize the londries enuff, in thatt case of course i wud haf to give you the goe-by—tharfore it wud be best iff wee shud become engaged conditional, soe thatt i cud back out iff i wanted too affter i hadd a chants toe look you over thurroly. thenn you wont want toe sew me for breech of promus an wee will escaip all of them dissgreabul family scraps an wont gett our pitchers inn thee papers when you goe lookin for allimoney. aint thatt a dandy skeem. yes it looks good to mee says maw, in a way, butt where does the gurl come in. she dont come in says paw—she stays out. thatts where they are both lucky—he dodges a lawsute an shee getts rid of a finnicky man. i thinks itts grate. iff theyd a hadd options befoar wee gott marrid says maw, lookin kind of funny around thee eyes, i know what i wud hav dun. but strange to say paw lit a rope an went out without askin her whats thee answer. JOHNNIE JIMPSONWEED.

As Sung at Present.

She's my "option," I'm her beau;
Her name's Annie, my name's Joe.
Soon we'll marry—if we don't part.
She (with some restrictions) is my sweetheart.

ILLUSTRATED LANGUAGE LESSONS.

NO. 7.

The Verb "To Pomp."

A POST-DISPATCH reader, one of those young men who wish to set the world right, especially the female part of it, writes to the editor, urging that young ladies ought not to be so foolish as to part their hair in the middle "to be in style." He advises the girls to "pomp" their hair, saying:

"I have saw girls whom I knew well when they had their hair pomped, but upon seeing them with their hair parted did not know them because they looked so old."

She Pomps.

It will be noted that the writer of this valuable epistle misuses the verb "saw"—doubtless by a slip of the pen. He will see what we mean. But he shows himself a rare scholar in using that seldom-seen and little-known verb "to pomp," though his use of it is not, as yet, warranted by the best writers.

"To pomp," according to the Standard Dictionary, is to display or conduct anything pompously. Doubtless our correspondent did not desire that the young ladies display their hair pompously, that is to say "with affected dignity, ostentatiously, conceitedly." What he meant was that they should continue to wear it in the style of Madame de Pompadour—an Eighteenth Century lady of doubtful morals. In his opinion, women's hair dressed in a style a couple of hundred years old, makes the women look young.

Though not strictly a part of a language lesson, he should be reminded that all women, not so very long ago, parted their hair in the middle, and that young women then looked just as young as they do now.

But if "to pomp" the hair really has the effect of making a girl look younger and more attractive, the new use of the verb is perhaps a fortunate hit. If they will pomp, let them pomp. It is a harmless little custom, and not to be classed with "the pomps and vanities of this wicked world."

MILLENNIUM DAYS—No. 3.

Will we then have street cars, conductors and manners as good as these?

NEW YORK NEWSPAPER VIEWS

This Morning's Comments on Today's News by the Leading Metropolitan Journals.

By Leased Wire From the New York Bureau of the Post-Dispatch.

NEW YORK, May 15.—The World says: "In announcng that he will 'enforce the law' against the men who recently lynched a negro in Mississippi County, Gov. Folk is doing what the governors of all States ought to do and what the governors of few States do.

"Denunciation of mob law will never stop lynchings, but the enforcement of the criminal law will. If executives treated lynchers as common murderers and saw that they were brought to trial for their crimes lynchings would stop."

"In Boston, once the temple of the Brahmin caste, a Hindu priest was mobbed Saturday by little wanton boys," says the Sun. "We don't blame Boston or the boys. They knew no better. We mention the unfortunate insult to the patrician stranger in flowing robe only to ask why boys are so essentially conservative, Philistine and opposed to novelty. Is it because they are savages with the savage conservatism? Old age and middle age are conservative. Childhood and boyhood, and often adolescence, are conservative. The radical period in the average life must be short."

Says the Times: "Without disrespect to the Secretary of the Treasury, it may be suggested that he was not a happy choice to represent the President and the Government of the United States at the farewell banquet to the International Railway Congress on Saturday evening. Though our foreign visitors may not get a favorable impression of our statesmen from him, they may get a pretty accurate one. What the Secretary of the Treasury really did was to convey to these gentlemen something very like a threat of tariff war, of retaliation, should any of the European nations pursue a line of conduct which some of them unquestionably intend to pursue.

"We need not say that the equality in our treatment of all countries, of which Mr. Shaw so roundly boasts, is not in reality anything to be very proud of. In trade we treat all nations with impartial rudeness. We shut them all in like degree from our markets. And we do it because we are foolishly as much afraid of one as of another, and have the same narrow view of the expediency of exchange with one as with another.

"Our second largest customer is tired of our attitude of grudging and greedy exchange and plainly tells us that she will try to bar us out of her markets. We let down the bars to our own. And the answer of our finance is that if she does we shall retaliate and put up higher bars. It would be the worst possible line to take. We are very sorry that Mr. Shaw was permitted to threaten that we would take it."

Mr. Rockefeller believes that the churches should form a trust on Standard Oil lines, which, of course, would lead to a "gentlemen's agreement" on the price of salvation. Still, many will adhere to the old time-dried "Trust in God" idea.—The Herald.

WIVES KNEEL TO HUSBANDS.

DUFF MACDONALD, who spent many years as a missionary in Africa, says that African women hold a most degraded position, and are looked upon pretty generally as beasts of burden, capable of doing all the hard work. When a woman meets any man, be it her husband or a stranger, at home or on the road, she is expected to "taidiwala"—that is, to kneel and clap her hands to the lord of creation as he passes.

Macdonald adds: "Whenever we saw a woman go out of her way with the intention of kneeling before us, though she carried a hundredweight on her head, knowing that she would have to get up with it, we shouted, 'You are losing your way, this is the path,' and she took it, glad that she might dispense with this custom."

Certain it is that if the African woman kneels before a stranger or slave she prostrates herself most humbly before her husband—her lord and master. He is her father and she is his child; he commands and she obeys; he may inflict punishment and she accepts it.

The title of "father" is given to all old people; a man of 30 will say: "I am only a child; ask the old man."

The woman must submit, of course. She is her husband's chattel; he has bought her for two skins of a buck, and this is a fair price for one wife. He often gets them in payment for debts.

If a girl is not a first wife she counts for little, as these Africans usually have one chief wife and three or four minor wives.

The authority of a chief wife is not a matter to jest with. If a junior wife gets unruly the whipping post is made use of. This does not annoy her lord; for African men have little sentiment for their wives and feel none for their junior wives. They are his chattels, having the same value as his cattle—perhaps less; when a man is pressed for money he usually sells his wife and not his cattle. He expects them to cultivate the soil and cut down the trees, and when he finds time or has inclination he helps them.

LETTERS FROM THE PEOPLE.

Pickpocket at the Racetracks.

To the Editor of the Post-Dispatch.

Upon a recent day a pickpocket (one pickpocket) was arrested in the betting ring at the Fair Grounds racetrack. This is as it should be. And since now the authorities have got busy, the public is expecting at any time to hear of wholesale arrests, as it is a well-known fact that a large gang of pickpockets are operating daily at this track.

CITIZEN.

Against Capital Punishment.

To the Editor of the Post-Dispatch.

When women attend executions to "satisfy their curiosity," and deputy sheriffs refuse to pull levers to send a fellow man to eternity, is it not time to abolish capital punishment in Missouri?

A drummer who was in Union last Monday says: "The preparations made were as for a show coming to town, but it turned out to be a failure."

The "sullen, defiant blaspheming bandit" was not in evidence.

The people of Union could not understand how 15 months of kindness, study and religion had regenerated "Bill" Rudolph.

The Post-Dispatch is a powerful paper; it can do much. Let us have no more exhibitions of this kind.

Will you not kindly invite other women to give their views on this subject?

A WOMAN SUBSCRIBER.

Neglected Garbage.

To the Editor of the Post-Dispatch.

In your yesterday's paper, under a heading, "Hist! City Hall Ghost Walks," Delegate O'Brien says:

"Besides, it must be remembered that the city is collecting the garbage better now than it ever was done before, making daily collections, and has many more wagons in service."

No doubt of the latter part of this statement, and if the first part is a fact, then parts of the city are sadly neglected.

In the alley bounded by Pendleton and Whittier, Cook and Finney, on the 4200 block, garbage that was put out last Sunday and added to this morning has not been removed, and this is often the case.

No need to take anyone's word. The stuff is there to show for itself.

May 11. COOK AVE.

The Dry Watch.

To the Editor of the Post-Dispatch.

Why should M. W. write of crowds waiting at midnight of Sunday for drinks? Wouldn't a good many be fighting drunk before that hour if there were no closing?

SEETHY REKKORD.

Shirtwaists in Court

To the Editor of the Post-Dispatch.

Judge O'Neil Ryan's rebuke to a person for appearing in his court room in shirt waist dress is, in my opinion, uncalled for. I deny the judge's right to tell a man that he shall not come into his court room in that particular fashion. The law, I do not believe, grants the judge a right to say that I or any other person shall not wear a shirt waist in his court.

So long as a man dresses becoming to decency, I don't believe Judge Ryan would have the right to take exception to the style of dress. His attack on the shirt waist man I consider nothing less than judicial officiousness which would not have been sustained by any other court.

It would seem to me that Ryan's ruling opens up a chance for wide discussion as to how a man shall dress when he is in court. Public opinion on the subject will make good reading and be of especial interest, inasmuch as the shirt waist is to be part of popular fashion this summer.

[illegible]

CHAPTER I.
A State-House Job.

"THANK you, Emmie. You've been real kind. When I'm Governor I'll make you chief typewriter."

Frank Hammond leaned back in Judge Stewart's creaky office chair and laughed loudly. His laughter was always hearty; it was the ho! ho! of the strong, bold, honest, even-tempered man. He enjoyed every moment of existence and would go laughing into any fight that seemed necessary for the furtherance of his well-considered plans. He was not a humorist and yet his audiences roared with laughter in sympathy with his own appreciation of whimsicalities in his argument or his opponent's rejoinders.

Emma Long dusted imaginary flecks of dust from her typewriter and gazed at the big candidate for the Legislature with a shrewdness that spoiled the beauty of her eyes.

"I'm right glad to have helped you, Frank," she said.

They had grown up in the same small community, and notwithstanding nearly 20 years' difference in their ages, it was natural to call him by his first name. Indeed, she distinguished few men in her home town by a more dignified mode of address.

"I'm always glad to do any little writing you need, and if you feel you owe me anything for it just look around when you get down to Springfield and see if there isn't a typewriting job in some of the big offices for your old friend Emmie."

"By George, Emmie, I'll do it," he cried. "Blessed if you ain't the swiftest key pounder I ever saw and it'd do the state good to get your services."

"I hear some of the jobs pay $100 a month?"

"Yes, I guess they do; but then it costs a lot to live in a city."

"Stuff! You think I've always been in this little hole? Ain't I lived six months in St. Louis? That's a city; Springfield is just a little town."

"Well, I'll fix it for you if I can. Heidman had his daughter appointed to a job in the Governor's office and if I beat him for the House maybe I can get her job for you."

"Oh, Frank, if you do I'll just love you."

His ho! ho! rattled the glass in the windows. "That's a new way of courting a girl," he said. "Get her a job and win her love. Well, now, if I wasn't married I'd take you at your word. What's the reason you don't marry, Emmie? Can't any of the young fellers give you the right kind of a job?"

Her expression indicated disgust. "Do you know a man around here, Frank Hammond, that you think I could marry?"

"I don't know. How about Will Saunders?"

"Oh, he's nice enough, but he'll never amount to more than a country storekeeper."

"He's studying law."

"But he says he'll stay here and practice. He won't move to the city, and what chance has a country lawyer these days?"

"Lincoln was a country lawyer."

"I said 'these days.' Don't go raking up men who died before the flood."

"Perhaps you're right, but marry him and make him move."

She laughed mischievously. "Did he tell you to ask me?"

"Lord, no."

"Well, he hasn't asked me himself. I'll see about it when he does."

It was that night Will Saunders put his fortune to the test. All Otterville was out for the night meeting of the hottest political campaign the county had ever known.

The issues were not personal. There was a senator to be elected and although Heidman and Hammond were almost without enemies, there had been so much work by the senatorial candidates that the county was close. This was a Democratic night and Hammond was the spokesman of his party. What he said is immaterial. He gave the great crowd, illuminated by torches, many a chance to laugh.

Emma Long stood near the speaker's stand, but in a shadow that none but a lover's eyes could penetrate. Saunders found her when he closed the store and sought for the one woman in that crowd. He stood by her silently while the resonant voice of the candidate for the lower house of the Illinois Legislature roused the audience to enthusiasm.

"Hammond will win," he said, apropos of nothing, when, flushed with cheering, she turned to him.

"Of course he will win," she said, "and I'm to have a State House job."

"Wouldn't you better stay at home and take a job with me," he said lightly.

"You want a clerk?"

"No, I want you to be my wife."

She copied his lightness of tone and answered: "What does the job pay?"

He could not trust himself to speak, but grasped her arm and led her out of that crowd. On the deserted moonlighted road he told his tale of love.

"Hush, Will," she said to his pleading. "Don't ask me to answer you tonight."

"And why not tonight?"

"Because I want to see a bit of life before I settle down. I am mad to get out of this narrow, gossiping, silly town. I want to be a part of that great machine down at Springfield. I want to do something—oh, I can't tell you what I want. It sounds so flat and foolish when I put it into words, but I will never be happy here until I have had my way. You will always live here. You would never take me away or give me a chance for what I want. Wait. I may be glad to come back. That's what they all tell me. But I must go. I must live another kind of life, at least for a time."

"Sh"— he cautioned. "Don't talk any more. I can wait. You wouldn't ask me to wait if you didn't care."

"I don't know. Perhaps I care. You are different from the rest; but, Will, I must be honest with you. I may meet someone for whom I will care more. I dream of such a man."

He walked beside her without words and they went far out beyond the little town. When they turned back he had no more strength for pleading. She talked of the night, of the campaign, of a dozen subjects in which he had shown interest and he answered her in monosyllables.

At her gate he said: "If you go or if you stay remember I love you, Emma," and went his way without turning to look back. She watched his retreating form and there were tears in her eyes.

It was like a final farewell, she said to herself; she felt that it was a final farewell, and yet Will Saunders had been a dear, good friend. Few men she had known were as good to look upon—none were so strong and steady. He would be a rock in time of trouble, an oak against whom storms would beat without wrecking. Almost, she believed, she loved him. But the glamor of the world outside her village was stronger than that vague feeling of love.

She went to her bed in a maze of doubt and yet knowing that if the chance came she would go away. Her short life in St. Louis, where she was realizing an ambition to learn shorthand and typewriting, but whetted an appetite Otterville could not satisfy. She was of the type called ambitious and until a measure of ambition was satisfied she could not rest content in a village.

They had preached to her—her father, her stepmother, her uncle. These were her advisers. They knew the world, having touched it at many points. But all their preachments fell upon deaf ears.

Hammond's election was "of course." There was a Democratic landslide and he was carried into office by a majority he had not dreamed of.

Emma Long saw him but once after the election. He was hurrying down the single street of Otterville to catch the accommodation to Springfield.

"Remember your promise," she called after him.

He turned and swung his bag at her. "I remember," he roared, "and it goes."

Yet a telegram from him telling her to come to Springfield was a startling surprise. The Legislature was to assemble a month later. She did not expect such sudden results to her prayers. But he was a man to be reckoned with, this Hammond, a shrewd, resourceful, popular man, whom even the Republicans wanted to conciliate.

"I have a job for you in the Board of Equalization," he wired. "Meet me at the Capitol tomorrow. Wire me at the Leland if you cannot come."

"I am going to Springfield tomorrow morning," she told Will Saunders when she passed his store.

He was standing in the doorway watching the dying sun that reddened all the west.

He came down the walk, though in his shirt-sleeves and hatless, and walked with her to the end of the planks.

"I hope you will be happy there," he said sincerely.

She shook hands with him solemnly as she had shaken the hands of a dozen friends.

The next morning he was at the station. He took charge of the checking of her trunk. When the train came he found her a seat and left her at the last moment.

But before he left he bent over her suddenly, one arm around her shoulders, and drew her to him.

She knew that he would kiss her and a feeling of sorrow for him caused her to lift her lips to meet his lips.

"Good-by, Will," she murmured softly.

"Good-by, sweetheart," he said blithely.

She watched him anxiously as he ran through the car. The train was moving.

There was relief on her face when she saw him on the platform.

He kissed his hand to her and she threw kisses with both hands, unmindful of the villagers who smiled.

And so she went up to the capitol and the new life.

To Be Continued in the Post-Dispatch Tuesday.

Tropical.

A man from the Brown Irrawaddy
Used to take his pills in a tody;
He wore but one cuff,
Which he thought was enough,
Though it scarcely protected his body.
—Puck.

WHY HALT
Between Hope and Fear?

WOMEN grow up, marry, hope for the blessing that THE STORK brings, yet dread its coming.

WHY?

Because they are not well in the special sense that only women can fully understand.

BUT WHY

should a woman in this condition ask some other woman who may be secretly suffering in the same way to explain it to her and advise her what to do?

WHY NOT ASK

A DOCTOR who has made the subject his life study and has cured thousands of sufferers of chronic weaknesses and distressing ailments peculiar to "the sex"?

DR. PIERCE is such a man

Why Not Ask Him?

He will receive your inquiry either in person or by letter, in the strictest confidence and answer you by mail in a securely sealed envelope, giving you an honest opinion and RELIABLE MEDICAL ADVICE, such as can be given only by a medical man of education and experience.

DOCTOR PIERCE'S SUCCESS IS REAL and there is a steadily increasing demand for his "FAVORITE PRESCRIPTION," which is a vegetable tonic and restorative, an almost infallible remedy for nervousness, dragging-down pains and drains, constantly recurring aches, soreness, ulceration, ill temper, pale face, "miserable" digestion and as many other symptoms as there are days in the month.

Over a third of century ago Dr. R. V. Pierce used this "Prescription" in his private practice and found it so effective, curing nine-tenths or more of the cases in which he used it, that he came to call it "HIS FAVORITE PRESCRIPTION," and then he decided to put it within the reach of the large number whom he could not reach as a private practitioner.

The preparation of this famous "Prescription" is now carried on with the greatest care and exactness, each ingredient being accurately weighed or measured and every process continued with the strictest precision and cleanliness.

THE COMPOSITION OF "FAVORITE PRESCRIPTION" has been closely guarded all these years though offers aggregating thousands of dollars have been made for the formula.

Now,—to answer the published misstatements made by unprincipled persons for reasons and purposes of their own and as an evidence of GOOD FAITH ON THE PART OF DOCTOR PIERCE, the World's Dispensary Medical Association, Proprietors, have decided to GIVE THE INGREDIENTS TO THE WORLD, and thus prove that there is neither alcohol, opium, digitalis or other harmful element or drug in its composition.

Hereafter every bottle of "FAVORITE PRESCRIPTION" WILL HAVE THE INGREDIENTS ON THE WRAPPER THUS:

Lady's Slipper (*Cypripedium Pubescens*).
Black Cohosh (*Cimicifuga Racemosa*).
Unicorn root (*Chamælirium Luteum*).
Blue Cohosh (*Caulophyllum Thalictroides*).
Golden Seal (*Hydrastis Canadensis*).

The Dispensary where this famous remedy is put up is likewise freely thrown open to inspection under competent and courteous guidance every working day in the year.

The makers and publishers of misstatements concerning the composition of the remedies made in the World's Dispensary will be prosecuted and punished to the fullest extent of the law.

For valuable medical advice address Doctor Pierce, Medical Director of Invalids' Hotel and Surgical Institute, Buffalo, N. Y.

"I wish to write a few words to thank you from the depths of a sick woman's heart for blessing and benefit I have received from your remedies," writes Mrs. L. A. Pugh, of De Soto, Wis. "Three months ago I was a nervous wreck and my trouble had been for years and years coming on me. In April I became almost bedfast with nervousness — mostly at spinal nerve and centering at the base of the brain. I have taken six bottles of 'Favorite Prescription,' and although I am not well yet, am so much improved that I feel safe in saying it is the only medicine a woman can take and be sure of it doing her permanent good. I feel sure that it is going to give me a new lease on life. May every sick, weak and miserable woman find how beneficial a medicine it is for them. My first advice to my suffering friends, is, take Dr. Pierce's remedies at once."

"I was sick for nearly two years, troubled with female weakness, so I could hardly drag around," writes Mrs. M. L. Hall, of Battlecreek, So. Car. "Had a burning in my head, pain around heart, circulation was very poor, feet and hands cold, and I was very irritable. Could get but little sleep. Suffered also from indigestion. I took four bottles of Doctor Pierce's Favorite Prescription, two of his 'Golden Medical Discovery,' and also one vial of Dr. Pierce's Pleasant Pellets. The result was, a bright baby boy. His weight at two months old was thirteen and a half pounds. At this writing baby is two months and a half old, and I am doing my own cooking and work (including the milking), for my family of six.

"I hope that this may induce some other invalid to try your most wonderful medicines."

A Great Doctor Book Free.—Send 21 one-cent stamps to Dr. R. V. Pierce, Buffalo, N. Y., to cover mailing and he will send you a free copy of his 1008-page Common Sense Medical Adviser, paper-covered. Cloth-covered 31 stamps.

Constipation although a little ill, begets big ones if neglected. Dr. Pierce's Pleasant Pellets cures constipation.

IN SOCIETY

Notices of social events intended for publication in the Sunday Post-Dispatch should reach the Post-Dispatch office not later than noon of the Friday preceding.

The engagement of Miss Jessie Leonori, daughter of Mr. and Mrs. Leonori of Lafayette avenue, and Ernest Collins has been announced to their friends. Miss Leonori has been one of the young girls prominent in her circle of friends since her debut two years ago. She is petite and pretty. Mr. Collins is a prominent young business man, well known in financial circles. The wedding will be one of the early June affairs.

St. Louis friends received wedding invitations Monday morning for the marriage of Miss Florence Dudley Turner and Simeon Taylor Price, Jr. The cards were issued by the parents of the bride-elect, Mr. and Mrs. Thomas Benton Turner of San Francisco, formerly of New York.

The ceremony will be performed at the Palace Hotel in San Francisco, the home of the bride, Wednesday, May 24. A reception will follow the ceremony and later Mr. Price and his bride will go to Portland for a few weeks at the Exposition and then make a tour of the Pacific coast points of interest.

The inclosed at home card states that Mr. and Mrs. Price, Jr., will be at home to their friends Fridays in October at 4238 Westminster place.

Mr. Price and several of the members of his bridal party departed Saturday for San Francisco. Mr. and Mrs. Price, Sr., did not accompany the party, owing to the illness of Mr. Price.

Miss Hackenyos' Luncheon.

Miss Hazel Hackneyos of 6812 Mitchell avenue gave on May 6 a luncheon to a few friends and her classmates of Forest Park University. The table was decorated in the colors of the basket ball club, green and white. Among those present were: Misses Coll, Hazel Peting, Audrey Ashlock, Maud Oliver, Grace Vandenboom, Blanch Monroe, Leah Townsend, Iska Whitelaw, Rebekah Marks, Ouida Dillahunty, Hazel Hackenyos.

Mrs. Heublein's Euchre.

In honor of her birthday Mrs. M. Heublein entertained her euchre club with a birthday euchre party Thursday afternoon and evening at her residence in Lynch street. The following club members were present: Mmes. Kline, Wagner, Brauer, Gigl, Lange, Stutz, Lands, Regli, Werrenbrecht, Schmidt and Miller. Guests: Mrs. Ferrenbach, Mrs. Holste, Mrs. Bateman, Mrs. Bangert, Mr. and Mrs. F. Chlands, J. Schiller, W. Eberle, E. Schmalmaack, H. M. Vollmar.

Morning Etude.

The Morning Etude met at the home of Miss Fleta Brown, 3939 Cleveland avenue, on Friday morning, May 12. A sketch of the life of Richard Wagner was presented by Miss Brown and the following program: Mrs. Howard Watson, Miss Marguerite Noble, Mrs. Gamble, Miss Cora Robinson, Mrs. Herbert Morriss, Miss Gussie Geutsch, Miss Frazier and Miss Fleta Jan Brown.

Miss McEldowney's Surprise.

Miss Alpha McEldowney of Hartford street was pleasantly surprised Friday evening in honor of her birthday. Dancing and games were enjoyed. Refreshments were served at 11:30. Those present:

Misses Edna Anderson, Bertha Lund, Cecelia Davis, Lulu Scheers, Maud Hamilton, Mae Edwards, Mayme Moyle, Maud McHenry, Kitty Kirk, Anna Moyle, Edith McPherson, Alpha McEldowney, Cletus Pete, Grace McPherson, Annie Edwards, Ada Flinn, Lillian Moyle. Messrs. Robert Simpson, George Steck, Dan Moyle, Charlie McEldowney, Milton Foster, George Cramer, Dean Smith, Rowland Gannon, Leroy Edwards, Jones, Theodore Schwerdman, Elmer Gannon, John Davis, Ray Heninger, Herman Welt. Mrs. Edwards, Mrs. Davis, Mr. and Mrs. McLean, Mr. and Mrs. McEldowney.

Happy-Go-Lucky Club.

The members of the Happy-Go-Lucky Club enjoyed a pleasant evening at the home of Albert Bierman, 4225 Gano avenue. Among those present were: Messrs. Albert Bierman, Harry Dickmeyer, Lee Gaffney, Harry Siegrist, Herman Plegge, Misses Lulu Bierman, Annie Tevere and Lulu Wolff.

Crohn Anniversary.

On Friday evening, May 12, Mr. and Mrs. Henry Crohn of 1805 California avenue entertained a number of their relatives and friends in honor of the twentieth anniversary of their wedding. Those present were: Rev. and Mrs. H. J. Messing, Mr. and Mrs. W. L. Seelig, M. Hartman, W. Clay, J. Swartz, H. Abrahms, M. Fox and M. Seidel, Misses Swartzkof, J. Steiner, E. Steiner, R. Price, J. Fox, L. Emanuel, B. Emanuel, S. Schnumacher, B. Schnumacher, Rose Crohn, Messrs. S. Woelf, B. Emanuel, H. Steiner, H. Seidel, A. Seidel, W. Gottlieb, J. Lowenstein, D. Rosenheim, S. Fox and J. Crohn.

B'Nai El Lawn Party.

The B'Nai El Young People's Aid Society invites friends to their lawn party and strawberry festival to be held on the lawn of Dr. Spitz's residence, 1727 Missouri avenue, Wednesday evening, May 17, for the benefit of the organ fund for their new temple. There will be dancing on the lawn.

Mr. and Mrs. J. W. Thornhill and their children, Hazel and Leroy, arrived in St. Louis May 10, after a visit of several weeks to relatives and friends in Madison County, Mississippi.

Emanuel Pillisher, during the World's Fair an attache of the Hungarian commission, has left on a trip to Europe to wind up his business interests in the old country. He intends permanently settling in St. Louis and to engage in business here.

Mr. and Mrs. George Sykes, 5723 Clemens avenue, announce the engagement of their daughter Eleanor to Mr. William Stieman Athy, formerly of Louisville, Ky. It is to be a June wedding.

CHILD IS HIS ACCUSER

Special to the Post-Dispatch.

CHICAGO, May 14.—Accused by his 7-year old stepdaughter of having killed his wife and infant child by pouring kerosene over their bed as they lay asleep, and then setting fire to the bed clothes, Joseph Leiding, arrested here to day, is being held pending an investigation.

Leiding denies the story of the child. He says his wife's dress caught on fire while she was using kerosene to start a fire, and that she ran to the bedroom and tried to smother the fire in the bedclothes.

She was unsuccessful, however, and both she and her baby were burned so badly that they died.

DEFAULTER SMITH AT FRISCO

SAN FRANCISCO, May 15.—Edward J. Smith, the defaulting tax collector of this city, has arrived here in the custody of two detectives and has been landed safely at Central Police Station, where he is now confined.

CASTORIA
For Infants and Children.
The Kind You Have Always Bought
Bears the Signature of Chas. H. Fletcher

VEILED MURDERESS DIES IN ASYLUM

Herietta Robinson Had Spent More Than Half a Century in Prison.

NEWBURG, N. Y., May 15.—Henrietta Robinson, who many years ago acquired the title of the "veiled murderess," died today in the Matteawan State Hospital for the insane criminals.

The hospital records say that the woman was 78 years old, but she always claimed to be older, and, on Wednesday last, she said that she was 89 years old. The name Henrietta Robinson is assumed, but what her real name was has never been disclosed. She was convicted of the murder of Timothy Lonegan and his sister, Catherine Lubee in Troy, in 1853. It was then hinted that she came of a noble English family, and since then, in a moment of forgetfulness, she said royal blood was in her veins. She was frequently urged to tell her identity, but always refused, saying that she had kept the secret that she might as well let it die with her. It was during her trial that she gained the name of the "veiled murderess." She had gone to Troy with the idea of getting a situation as teacher, but assumed a life of dissipation. She met Lonegan and Miss Lubee through dealing in his store, and, going there one day, she ordered drinks for all of them and in them put a poison from which they died. At the trial she hid her face with a heavy veil and neither her lawyer nor the court could induce her to remove it, except on one occasion for a brief moment when the jury saw a woman of much beauty. She was convicted and sentenced to be hanged on June 19, 1853, but her sentence was commuted. Shewas sent to the Auburn State Reformatory.

MILLIONS DEPEND UPON DECISION

New York Fiscal Officers Anticipate Favorable Ruling on Franchise Tax Law Case.

NEW YORK, May 15.—Twenty-six million dollars will be contributed to the tax fund of Greater New York if the decision expected today from the United States Supreme Court on the franchise tax law should be favorable to the city.

In the hope of a victory for the city, Comptroller Grout has for the last three days had his office force busy preparing a complete tabulation of all the taxes due the city under the franchise tax law, together with interest, since the law went into effect in 1900. This is the first tabulation made for three years and the totals staggered the city officials, far surpassing the expectations even of Comptroller Grout.

For Manhattan alone the amount due is $17,904,700, which includes $2,880,200 on unpaid taxes.

From all five boroughs the total amount due for taxes alone, without any calculation for interest of penalties is $22,141,763. To this sum there is to be added about $3,500,000, and at least another million for penalties which will drive the total to $27,000,000. These figures bring the amounts due to June 1 next.

As soon as the decision is received the Comptroller will take steps to collect the money if it be favorable to the city.

That the city would win the suit and collect the taxes has been anticipated all along by officials, and they have made financial arrangements accordingly. Consequently a defeat would completely upset all calculations upon which the city's financial arrangements have been made for the last three years. Next to the loss to the city treasury of $26,000,000 that has been counted upon, the most serious result would be the effect on the debt limit. It would cut down the debt limit by more than one-third. The upholding of the law would by no means add $26,000,000 to the amount available for use in new departments, as it would be devoted to redeeming revenue bonds which have been issued in anticipation of its collections.

These bonds will be redeemed as the fall due, and thus the margin of the city's indebtedness would be reduced by that amount.

A man leaves wealth behind him in an automobile; to overtake it he must crawl after it on his hands and knees.

The Motor Car

Just a day "naughtymobiling"
Mile-posts look like a picket fence
Scaring farmers
Swallowing soot and soil
Hairbreadth escapes
Brain in a whirl
Nerves on the rack
Of course, you're all in
Try a bottle of

Red Raven

Red Raven is right and will put you right. The ideal aperient water for people who travel fast

For sale everywhere

SIX BIG FLOORS

Are packed to overflowing—our big building is crowded and jammed with new style, well-made Home Furnishings, which we'll sell to you on payments of **ONE DOLLAR EACH WEEK.** The stock is here—we

AWAIT YOUR INSPECTION

Iron Beds, from the lower to the higher priced ones, you can always feel sure that the quality is good........ $1.90 UP

Dining Tables A large variety of New Extension Tables, as low in price as .... $8.00 UP

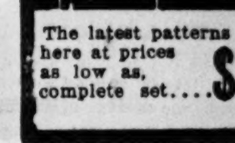

Bed-room Suites The latest patterns are shown here at prices as low as, complete set.... $13.50

China Closets, Just the thing for the dining-room after house-cleaning. We have them, ranging as low in price as................ $12.85

Latest Buffets, The new style Buffet is rapidly supplanting the Sideboard. We show a variety at prices of.......... $15

Princess Dressers A useful and ornamental piece of furniture. Just what the sleeping-room needs. Large stock at prices of...... $8.85

Come and get one of our neat Souvenirs — Free to all callers.

Mulvihill's 112-114 N. 12th St., Just Below Pine St.

OPEN SATURDAYS TILL 9 P. M.

FRISCO SYSTEM
FROM HERE TO THERE

TWICE EACH MONTH

To Texas, Oklahoma, Indian Territory, Arkansas

EXCURSION TICKETS FIRST AND THIRD TUESDAYS EACH MONTH

THE NEXT EXCURSION DATE IS

MAY 16

Ask F. J. Deicke, G. A. P. D. 900 Olive Street, St. Louis, Mo.

50 FEET, BEST HOSE, REEL & NOZZLE $5
DAY RUBBER CO. 415 N. FOURTH ST.

WHY WE ARE SUCCESSFUL

We advertise no fakes. We give you the best material that money can buy. We give you honest dental work, scientifically done. Our prices are one-tenth as much as other dentists would charge.

RELIABLE Established 15 Years
NO DELAY **DENTISTRY**

Union Dental College.

Small charges for material only. All work done by dentists of long experience who have come here from all parts of the world to learn the only successful system of Painless Dentistry. Only dentists of recognized ability accepted in this college.

UNTIL MAY 21 WE HAVE DECIDED TO MAKE OUR BEST SET OF TEETH FOR $2.00

WHALEBONE PLATES......$2.50
Good Set of Teeth............$1.00
Aluminum and Celluloid Plates......$2.00
Gold Crowns (cost of material about) $1.50
Gold Filling (cost of material about)....50c
Bridgework (cost of material about) $1.00
All Work Guaranteed 10 Years.

Union Dental College, 622 Olive St.
S. E. Corner Seventh and Olive.
Open daily. Evenings till 9. Sundays 9 to 4.

Bugs

Our Goods will Exterminate All Kinds of Bugs by One Application.

For Sale at David Nicholson and Barr's Kitchen Dept., or at our store, [illegible] Olive St., St. Louis. Price, 35c and 75c. Guaranteed or money refunded.

BELL LINDELL 170

State which kind of Bugs.

COLUMBIAN INSECTICIDE CO.

ALL THE NEWS OF BASEBALL AND SPORT WORLD

LAST GAME WITH ATHLETICS TODAY.

JEFFRIES QUITS STAGE AND RING.

LADIES MAY CHEER BROWNS TO VICTORY

Fair Sex Out Today to See Last Game of Philadelphia Series.

BATTING ORDER.

Philadelphia—	Browns—
Hartsel lf,	Stone lf,
Knight ss,	Koehler cf,
Davis 1b,	Frisk rf,
Cross 3b,	Jones 1b,
Seybold rf,	Wallace ss,
Murphy 2b,	Moran 3b,
Hoffman cf,	Rockenfield 2b,
Powers c,	Weaver or Sugden c.
Coakley or Bender p.	Glade p.
Umpire, Kelly.	

Special to the Post-Dispatch.

SPORTSMAN'S PARK, May 15.—Today is ladies' day at the Brown Stocking's park and there is a large number of the fair sex out to watch the last game of the St. Louis-Philadelphia series.

McAleer was particularly anxious to annex today's game, for if New York and the Browns win they will be tied in the race for the pennant. The Highlanders open here tomorrow and the manager said before today's game that he figured on at least two out of the four games.

Fred Glade, who has entirely recovered from his recent attack of rheumatism, was sent in to win the game for the Browns.

"Indian" Bender was the box choice of Mack and Cross and Doctor Powers was at the receiving end of the battery.

AMATEUR NOTES

The Crescents would like to arrange a game for May 14 with teams playing in the 13 and 14 year old class. Address Mick Conelly, Whitcomb's, Garfield and Washington avenues.

The Roberts, Johnson & Rands defeated the Tigers by the score of 16 to 2. The Roberts, Johnson & Rands will play the Olney (Ill.) team Sunday, May 14.

The James H. Cronins would like to hear from all strong out-of-town teams. Address F. H. Conley, 1423 South Eighteenth street.

The Fanny Heights defeated the Walnut Parks in a slugging match by the score of 20 to 13.

The Coleman's Stars would like to arrange games with all teams playing in the 13 and 14 year old class. Address Capt. Thomas Shea, 1900 Coleman street.

The Winchesters have organized for the season with the following players: A. Burg, c; F. Meier, p; F. Hoyt, 1b; E. Saraelre, 2b; G. Farnhoff, ss; F. Mertz, 3b; M. O'Reilly, lf; M. Fortser, cf; M. Byrnes, rf; J. Helwick, C. Saunders, subs. The Winchesters lost only one game out of 15 played last season and would like to hear from strong teams for Saturday afternoon games. Address challenges to M. E. Forster, 905 La Salle street.

The Cavaliers have organized a team and would like to hear from all teams playing in the 14 and 15 year old class. Address John Grellner, 1829 South Eleventh street.

E. P. Bentleys defeated the Laclede Gas Cos. by a score of 10 to 0. The feature of the game was the batting of O'Connor, Miles and Keely for the victors. For games from the winners address E. C. Miles, 2838 Manchester avenue.

The Pirates would like to arrange a game for all Sunday mornings with teams in the 15 and 16 year old class. Address Leon De Guentz, 2617 North Sarah street.

The Globes will play the Dunlaps Sunday at Zimmerman's Park, 5700 North Broadway. The Dunlaps have one of the best clubs of the city and will no doubt give the Globes an interesting game. Game called at 3:30 p. m.

The Autocrats will play the strong Mattoon team at Mattoon, Ill., Sunday. Manager Kramer will take up the following players: Walsh, Casey, Peterson, Hauk, Kelly, Welsheler, H. Miller, Gleeson, R. Miller and Hollingshead.

The Floerkes play the St. Louis Marines Sunday at Oberbeck's Park, 7900 North Broadway. Batteries—For the Floerkes, Krause and Spilker; for the Marines, McIntosh and Miller.

TAYLOR PITCHES AGAINST PHILLIES

Burke's Hopefuls Try to Annex Another Game From Weakening Quaker Team.

BATTING ORDER.

St. Louis—	Philadelphia—
Clarke 2b,	Thomas cf,
Shannon lf,	Gleason 2b,
Smoot cf,	Courtney 3b,
Arndt ss,	Titus rf,
Beckley 1b,	Magee lf,
Dunleavy rf,	Bransfield 1b,
Burke 3b,	Doolin ss,
Grady c,	Dooin c,
Taylor p.	Suthoff p.

Special to the Post-Dispatch.

PHILADELPHIA, May 15.—The Phillies began the season well, but there has been a steady falling off in the playing of the team and last Saturday's defeat by St. Louis has started the fans guessing. Unless Duffy's men "take a brace" the sliding board seems inevitable. Where the Phillies have blundered most in their failure to run out every hit and to take advantage of every opportunity on the bases. This was demonstrated on Saturday and the difference between Burke's "beauts" and the home team in this respect was noticeable. From the game which the Cardinals played their season of defeats can be ascribed principally to ill fortune. On Saturday they played winning ball from start to finish and their perseverance told in the end.

The one great drawback to the team has been in the work of the pitchers. Lack of form appears to be the greatest weakness in this department. Manager Duffy is to be commended for the improvement shown already this season, if he can only straighten out the kinks in the twirling staff the Phillies look as if they would deliver the goods in fine style after the greenness wears off the combination.

Rain the greatest part of yesterday made the grounds heavy today and the weather is cloudy and humid, rendering conditions disagreeable for players and spectators alike.

Tuesday's Union Entries.

First race, six and a half furlongs, 3-year-olds and up, selling:

Gerda	109	Golden Flower	95
Maj. Daniels	111	Chas. Elliott	97
*Henry Luehrman Jr.	107	*Bessie Mc	90
Silver Coin	111	*Pure Favor	102
Lilly Long	100	*Shaintan	102
Lolly Daly	100	*Edith Vice	90
Loty	100	Patricius	112

Second race, six and one-half furlongs, selling:

*Hardcastle	106	My Alice	107
*Four Leaf C.	104	Loca	109
*Peninsula	103	*False	104
Daddy Bender	111	Little Pirate	109
*Opalante	92	Mazula	109
Will Shelly	114	*Lv. of Franstamar	103
*Sadie R.	90	*The Guardsman	103

Third race, one mile and seventy yards, 3-year-olds and up, selling:

*Watermelon	99	Postmaster Wright	111
*Thora Lee	81	*Ernest Parham	106
Mamie Algol	83	*Betty Gold	81
*Khaki	106	I Know	106
*Arab	89	Rampoosa	108
C. B. Campbell	108	*Dr. Stephens	106

Fourth race, handicap steeplechase, about two miles:

Broadway	143	Charley	150
Buck O'Dowd	139	Weird	156
Dr. Clark	135	Fairbury	135

Fifth race, mile, 3-year-olds and up, selling:

*Clandestine	84	W. B. Gates	105
*St. Resolute	83	*Banana Cream	98
*Erbe	104		

Sixth race, six and one-half furlongs, 3-year-olds and up, selling:

Little Harry	97	Feronia	109
Pipe	111	Barrica	109
Jacob	97	*Wissendine	104
*Ascot	104	*Walter	106
*Claude Walton	106	*Capt. Neroth	95
Jim A Long	111	Renaissance	95
Russiona	109	Duelist	111

*Apprentice allowance claimed.

Weather clear; track heavy.

Philadelphia Players Whose Work Helped to Defeat the Browns Sunday

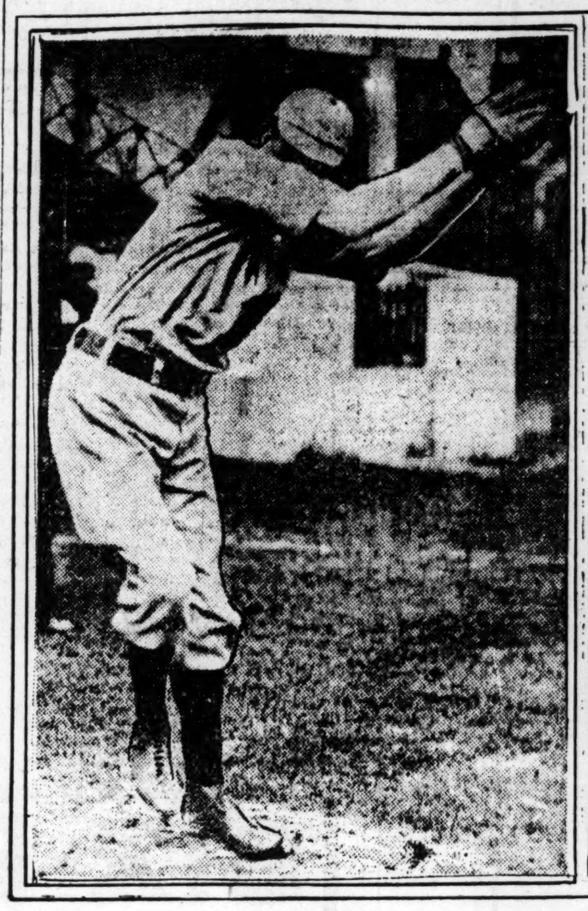

PITCHER PLANK.

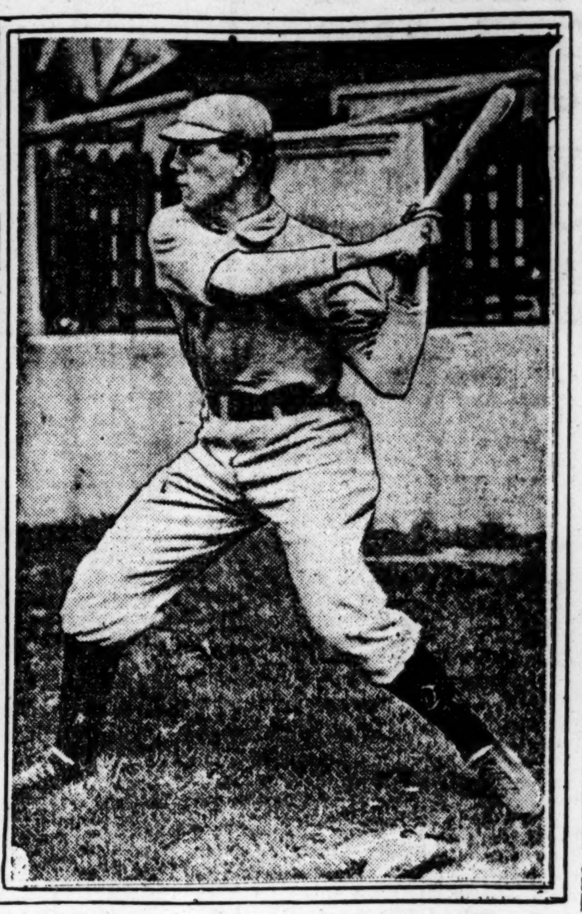

DANNY HOFFMAN.

JEFFRIES STARTS FOR CALIFORNIA

Unbeaten Champion Yieds to Ill-Health and Cuts Short Theatrical Tour.

Special to the Post-Dispatch.

CHICAGO, May 15.—James J. Jeffries, retired champion of the world, accompanied by Mrs. Jeffries, Billy Delaney and big Joe Kennedy, left for California last night. Jeffries felt as a slave just emancipated. The ponderous one was lighthearted and full of pranks and of good humor. "I'm done—done. I'm through with the glamor and the glare, the hypocricy of it all. Me to the woods after the elusive coyote and the mountain lion and bear. I'm through with the game which compels you to pat a fellow whom you don't like on the back—through with shaking hands with people for the benefit of the box office—through with acting the freak and the fighter. This little gal," throwing his mighty arms about the neck of his wife, "wants rest and quiet. Wants to get away from the gaping, big-eyed mob which followed her ever since I took her for my wife. She is glad, I'm glad, my father and mother will be glad, so what the ——"

Here Jeffries caught a glimpse of Billy Delaney, his veteran manager. He was directing affairs from a haze. His eyes were sunken and red. "God bless the old fellow," and Jeff ran to the side of his mentor, forced him from the station platform into his drawing room. Five minutes before the departure of the train the ex-champion stood on the platform, his arms about Billy Delaney.

Burglar Overlooked Diamond.

When Joseph Lintzenich of 3454A Lindell avenue awoke Monday morning he found that a burglar had entered his room during the night and had taken from his trousers pocket $33 in bills. The intruder left some small change, and will regret it when he learns that in the Lintzenich shirt, which was lying on the same chair, was a diamond stud which he overlooked.

JENKINS AND GOTCH ARRANGE FOR MATCH

NEW YORK, May 15.—Tom Jenkins and Frank Gotch will meet Monday and select a referee for their contest, which will be decided at Madison Square Garden Friday, May 19. Jenkins has kept himself on edge since his match with Hackenschmidt and the training he will do at his old quarters at Coney Island should make him fit to battle for his life.

Gotch has been working for the past two weeks in anticipation of a match with the Russian. He will go to one of the roadhouses on Jerome avenue and has notified the promoters to secure for him five of the heavyweights among the grapplers to prepare him for the match. He says that he will have no excuse to offer about lack of condition when he meets Jenkins this time.

Gotch has not done any traveling, as he did before the last contest, when he went from Kansas City to this city in ten days, wrestling in five cities and meeting nine men. This, he claims, took the edge off his condition and that he went stale.

LOCAL MEN TRAIN FOR BOXING BOUTS

The amateur boxing bouts for the championships of the W. A. A. U. will be held Thursday, Friday and Saturday at the Missouri Athletic Club.

Joe Lydon will represent Missouri in the 135-pound division and Oliver Kirk in the 115 and 125 pound classes. Kirk will also enter the 115-pound class in the expectation of duplicating his feat of last summer at the Olympic championships when he won the title of both classes.

It is possible that Haller of Cincinnati will be one of the entries in the championships and will meet Kirk and settle old scores.

Fierce, one of the best of the new men at the MissouriAthletic Club, who has been going on at the tournaments of the club in the 145-pound class, may meet Joe Lydon for the championship of the 135 division.

An effort is also being made to induce William Crupe, who won the B. M. G. 135-pound championship lately, to enter the tournament. There will be many unattached men among the entries and Kansas City will also probably have a team.

How the St. Louis Teams Have Batted and Fielded To Date.

CARDINALS.	Games.	Times at bat.	Runs.	Base hits.	Two-base hits.	Three-base hits.	Home runs.	Total bases.	Sacrifice hits.	Stolen bases.	Batting percentage.	Games.	Put outs.	Assists.	Errors.	Total chances.	Fielding percentage.
Nichols p	1	1	0	1	0	0	0	1	0	0	1.000	1	0	1	0	1	1.000
*McGinley p	1	1	0	1	0	0	0	1	0	0	1.000	1	0	0	0	0	.000
Arndt ss	4	13	1	5	0	0	0	5	0	1	.385	4	9	11	1	21	.952
Smoot cf	23	93	15	29	3	2	2	42	3	3	.312	23	46	1	1	48	.979
Shannon lf	22	84	11	25	3	0	0	28	5	3	.29[illegible]	22	3[illegible]	2	2	43	.953
Kellum p	4	7	0	2	0	0	0	2	1	0	.28[illegible]	4	0	14	0	14	1.000
Dunleavy rf	23	73	7	20	0	2	1	[illegible]	4	4	.274	23	[illegible]	9	3	50	.940
Beckley 1b	18	67	4	18	0	2	0	22	0	1	.269	18	197	11	2	210	.990
Grady c	20	57	11	15	5	1	1	25	2	1	.263	11	43	7	1	51	.980
Zearfoss c	4	8	0	2	0	0	0	2	0	0	.250	3	2	5	1	8	.875
McFarland p	6	13	2	3	0	1	0	5	0	0	.231	6	0	17	2	19	.895
Burke 3b	23	80	5	16	1	0	0	17	1	2	.200	23	35	40	10	85	.882
Taylor p	4	11	0	2	0	0	0	2	1	0	.182	4	1	17	1	19	.947
Brain ss	16	62	3	11	1	2	0	16	0	2	.177	16	34	52	9	95	.905
Clarke 2b	20	68	13	12	2	0	1	17	0	5	.176	15	21	45	10	76	.868
*Farrell 2b	7	24	6	4	0	1	0	6	0	1	.167	7	19	14	4	37	.892
*Campbell p	2	7	1	1	0	0	0	1	1	0	.143	2	2	9	0	11	1.000
Thielman p	5	15	2	2	0	1	0	4	0	0	.133	4	1	8	1	10	.900
*Murch 2b	4	9	0	1	0	0	0	1	1	0	.111	2	3	0	1	4	.750
Warner c	12	38	0	4	0	1	0	6	0	0	.105	12	34	26	4	64	.938
Egan p	6	14	0	0	0	0	0	0	1	0	.000	6	6	19	1	26	.962
Grady 1b	....	....	....	....	....	....	....	....	....	....	....	5	45	5	3	53	.943
Clarke ss	....	....	....	....	....	....	....	....	....	....	....	3	7	5	1	13	.923
Murch ss	....	....	....	....	....	....	....	....	....	....	....	1	3	1	1	5	.800
Clarke lf	....	....	....	....	....	....	....	....	....	....	....	1	2	0	1	3	.667
Totals	....	745	81	174	15	13	5	230	20	23	.234	....	587	319	60	966	.938

BROWNS.	Games.	Times at bat.	Runs.	Base hits.	Two-base hits.	Three-base hits.	Home runs.	Total bases.	Sacrifice hits.	Stolen bases.	Batting percentage.	Games.	Put outs.	Assists.	Errors.	Total chances.	Fielding percentage
Moran 3b	3	3	1	2	0	0	0	2	0	0	.667	1	0	1	0	1	1.000
Koehler cf	12	49	7	17	0	1	0	19	2	2	.347	12	21	4	2	27	.926
Morgan p	3	9	0	3	0	0	0	3	0	1	.333	3	1	11	1	13	.923
Sudhoff p	4	10	1	3	1	0	0	4	0	0	.300	4	2	17	0	19	1.000
Wallace ss	20	72	9	21	3	0	0	24	0	3	.292	20	41	53	6	100	.940
Stone lf	20	85	8	24	2	2	0	30	2	4	.282	20	34	5	1	40	.975
Jones 1b	20	81	9	19	2	1	0	23	4	4	.230	20	245	14	6	265	.977
Howell p	7	22	2	5	1	1	0	8	0	0	.227	7	6	37	1	44	.977
Gleason 3b	20	66	9	14	2	1	0	18	1	5	.212	20	20	37	2	59	.966
Frisk rf	18	69	8	14	1	0	1	18	0	2	.203	18	18	1	2	21	.905
Rockenfield 2b	4	10	2	2	0	0	0	2	1	1	.200	4	4	8	2	14	.857
Padden 2b	16	58	5	11	1	1	0	14	1	3	.189	16	32	44	4	80	.950
Glade p	4	12	0	2	0	0	0	2	0	0	.167	4	1	23	0	24	1.000
Van Zant rf	11	44	1	7	2	0	0	9	2	0	.159	2	1	0	0	1	1.000
Sugden c	14	45	3	7	1	0	0	8	5	1	.156	14	84	27	2	113	.082
Weaver c	8	26	0	4	0	1	0	6	0	0	.154	8	31	11	0	42	1.000
Pelty p	3	7	0	1	0	0	0	1	1	0	.143	3	4	10	0	14	1.000
Buchanan p	2	3	0	0	0	0	0	0	0	0	.000	2	0	4	0	4	1.000
Starr	2	2	0	0	0	0	0	0	0	0	.000	....	....	....	....	....	....
Van Zant cf	....	....	....	....	....	....	....	....	....	....	....	9	6	2	1	9	.889
Team totals	....	673	65	156	16	8	1	191	19	26	.232	....	551	300	30	890	.966

SEARS LEADS IN REVOLVER SHOOT

[illegible]ers of the police force will hold the final shoot Monday in the revolver contest for the commissioners' medal. Special Officer Dryden, who led in the standing, was sick Sunday and could not attend the second final. Sergt. Sidney Sears made the highest score and now leads the field. Patrolman Langsworth of the Central was a close second and Sergt. Anton was third.

Chief Kiely and members of the Board of Police Commissioners will attend the shoot today. The highest scores yesterday were as follows: Sears, 80; Longsworth, 75; Anton, 74; Borden, 72; Philips and Gibbon, 71; Ruel, 70; P. Thompson, 69; Harlow, 68, and Sergt. Dreon, 66.

Diamonds Win Hearts.

Call at our new Diamond store and inspect our splendid display of Diamonds. We give credit. Loftis Bros. & Co., 2d fl., Carleton Bldg., Sixth and Olive streets.

Schiller Celebration Closes.

The celebration of the 100th anniversary of the death of Schiller closed Sunday night with exercises in German at the Independent Evangelical Protestant Church, Thirteenth and Tyler streets. V. McIntyre was the music director. Rev. R. S. Jones presided. Rev. C. Kramer and Rev. C. Brueckner made addresses. Miss Ida Horstmann sang several solos.

BASEBALL SCORE

NATIONAL LEAGUE

Acme Baseball Scoring System—Patent Applied for.

1 2 3 4 5 6 7 8 9 10 11 12 13 T. H. E.

St. Louis. AT PHILADELPHIA.

Philadelphia.

Chicago. AT NEW YORK.

New York.

Cincinnati. AT BOSTON.

Boston.

Pittsburg. AT BROOKLYN.

Brooklyn.

AMERICAN LEAGUE

1 2 3 4 5 6 7 8 9 10 11 12 13 T. H. E.

Philadelphia. AT ST. LOUIS.

St. Louis.

Washington. AT CLEVELAND.

Cleveland.

Boston. AT DETROIT.

Detroit.

New York. AT CHICAGO.

Chicago.

STANDING IN BOTH LEAGUES

NATIONAL LEAGUE.

Club.	W.	L.	Pct.
New York	18	5	.782
Pittsburg	16	9	.640
Chicago	14	11	.560
Cincinnati	12	12	.500
Philadelphia	10	12	455
Brooklyn	11	17	.393
Boston	9	15	.375
St. Louis	7	16	.304

AMERICAN LEAGUE.

Club.	W.	L.	Pct.
Cleveland	12	8	.600
Chicago	11	10	.524
Philadelphia	11	10	.524
Washington	12	11	.522
Detroit	10	10	.500
Boston	9	14	.391
St. Louis	10	11	.476
New York	10	11	.476

Tuesday's Fair Grounds Entries.

First race, four and a half furlongs, 2-year-old maiden fillies, purse:

Belle of Woodstock	107	Sainada	107
Lavinia True	107	Frenchie's First	107
Pirate's Dream	107	Margaret M.	112
Auray	107	Arabelle	112
Sicyon	107	Lady Hamburg	112
Jane Rachel	107	Bell Phillips	112

Second race, six furlongs, maiden 3-year-olds, purse:

Galvanic	109	Katie Ash	100
Mrs. Jack Dolan	100	Sandalwood	109
Raviana	100	Shenandoah	109
McDeceiver	105	Mail Box	112
George T.	105	Verandah	100
Netting	100	Lucullus	112
Sterling Pepper	112	Rostof	100

Third race, four and one-half furlongs, 2-year-olds, purse:

Doc Thompson	106	Tomochichi	109
Streator Cyclone	109	Horseradish	106
Haughty	106	Marvel P.	106
Kiss	106	Joe Colson	106
Dr. Gardner	109	America II	106
Miss Leeds	112		

Fourth race, one mile and a sixteenth, 3-year-olds and up, handicap:

Byways	95	Ethics	98
Lubin	109	Forehand	112

Fifth race, five and a half furlongs, mares, 4-year-olds and up, selling:

Fannette	105	*Owasca	105
Follies Bergeres	110	*Mimon	100
Shipping Port	108	Quaker Girl	105
*Dottie May	100	*Moorhen	100
*Vestry	103	Miss Gomez	105
Almode	110	Miss Manera	108
Apple Sweet	113	Evening Star	106

Sixth race, mile and an eighth, 4-year-olds and up, selling:

*The Bobby	102	Missile	110
Chapalla	103	Male Hanlon	111
*Cornwall	112	Prism	110
*Bullfinch	105	Safeguard	111
Frank Mc	107	*Azarea	102
Love's Labor	107	Fatness	108
*George Vivian	109	Aladdin	117

*Appprentice allowance claimed.

OYSTERS. "Finest" Selects, 25c a dozen. Milford's Restaurant, 207 N. Sixth street.

The American League race is the closest in major league history.

St. Louis' games with Eastern teams are going to have a great deal to do with defining her position in the race.

Monday St. Louis is next to last. Sunday the Browns were running neck and neck with Detroit, New York and Philadelphia for third place. Monday's game, if won, will bring the Browns again to the front and a few victories from the New Yorks who open here Tuesday, would put McAleer's men in the lead.

Plank has the most peculiar pitching position of any boxman seen in the league this year. He stood at the extreme right hand side of the pitcher's box and used a cross-fire ball. It was almost impossible to gain a lead on him at first so closely did he watch his baserunners.

A HOPELESS FIGHT

It is as impossible to conquer the king of diseases—Contagious Blood Poison—with Mercury and Potash as it would be to conquer the king of the forest in a hand-to-hand encounter, as thousands who have had their health ruined and lives blighted through the use of these minerals will testify. They took the treatment faithfully, only to find when it was left off, the disease returned with more power, combined with the awful effects of these minerals, such as mercurial rheumatism, necrosis of the bones, salivation, inflammation of the stomach and bowels, etc. When the virus of Contagious Blood Poison enters the blood it quickly contaminates every drop of that vital fluid, and every muscle, nerve, tissue and bone becomes affected, and soon the foul symptoms of sore mouth and throat, copper-colored blotches, falling hair and eyebrows, swollen glands, sores, etc., make their appearance. Mercury and Potash can only cover up these evidences for awhile; they cannot cure the disease. S. S. S. has for many years been recognized as a specific for Contagious Blood Poison—a perfect antidote for the deadly virus that is so far-reaching in its effects on the system. S. S. S. does not hide or mask the disease, but so thoroughly and completely cures it that no signs are ever seen again. S. S. S. while eradicating the poison of the disease will drive out any effects of harmful mineral treatment. A reward of $1,000.00 is offered for proof that S. S. S. contains a mineral ingredient of any kind. Treatise with instructions for home treatment and any advice wished, without charge.

SSS

THE SWIFT SPECIFIC CO., ATLANTA, GA.

The Official Ball of the National League IS THE SPALDING Official League Ball

IT WILL BE USED EXCLUSIVELY IN ALL GAMES BY THE ST. LOUIS TEAM

Spalding's Official Baseball Guide for 1905

Edited by H. Chadwick. The largest and most complete Guide ever published. Pictures of all the professional base ball teams, records of all the leagues, the official playing rules and articles of interest. Price, 10 cents.

Spalding's Minor League Baseball Guide,

Edited by T. H. Murnane. The official handbook of the National Association of Professional Base Ball Leagues. Price, 10 cents.

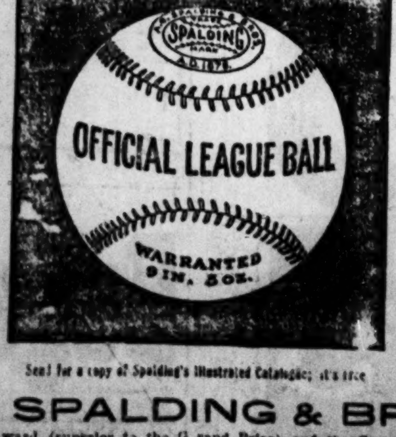

Send for a copy of Spalding's Illustrated Catalogue; it's free

A BASEBALL ENCYCLOPEDIA

In Spalding's Athletic Library there are published the following books on Base Ball. Price, 10 cents each.

No. 219. Base Ball Percentage Book.
No. 223. How to Bat.
No. 224. How to Play the Outfield.
No. 225. How to Play First Base.
No. 226. How to Play Second Base.
No. 227. How to Play Third Base.
No. 228. How to Play Shortstop.
No. 229. How to Catch.
No. 230. How to Pitch.
No. 231. How to Umpire; How to Coach; How to Captain a Team; How to Organize a League.
No. 232. How to Run the Bases.

A. G. SPALDING & BROS.

Winners of the Special Award (superior to the Grand Prize) and the Grand Prize at the Louisiana Purchase Exposition, St. Louis, 1904, in competition with the leading manufacturers of the world.

706 PINE STREET, - - - - ST. LOUIS, MO.

DR. KING Cures Varicocele, Stricture, Loss of Manly Vigor, Piles, Kidney and Bladder Trouble. Private Diseases.

To all beginning treatment during May and June our price will be....... $10

And Our Best Reference Is:

Not a Dollar Need Be Paid Until Cured.

Dr. Nathaniel K. King, 522 Pine St. (Opp. Globe), St. Louis, Mo.

BLUE SERGE COAT AND TROUSERS TO YOUR ORDER $15

PERFECT FIT GUARANTEED

SPECIAL attention is called to our exclusive showing of fine English and Scotch weaves—our own direct importation—from which we will make up suits to your order at.......... $25 TO $50

McKNIGHT TAILORING COMPANY

STRICTLY UNION WORKMANSHIP.

206 N. SIXTH ST. BET. OLIVE AND PINE.

POST-DISPATCH DAILY RECORD OF FINANCE

REVOKE CICARDI'S SALOON LICENSE!

Capt. Johnson Acts After Latest Exposure of Gambling in His District.

TELLS OF FORMER OFFENSES

In Report He Describes Precautions He Found Against Detection of Game.

Capt. Jaes Johnson of the Fourth Police District, following a Post-Dispatch account of a craps game for big stakes, which was played last Friday night over Mussey & Cicardi's saloon at 801 Franklin avenue, comes forward with a report to Chief of Police Kiely, in which he states that he warned the proprietors "about 15 days ago" that there must be no more gambling in connection with their place.

Chief Kiely received Capt. Johnson's report Monday morning, and the matter will be submitted to Excise Commissioner Mulvihill during the day.

Capt. Johnson characterizes Cicardi, in particular, as a "persistent and defiant" violator of the order against gambling in connection with saloon, and recommends that the saloon license of Mussey & Cicardi be revoked.

Following the exposure of the "craps" game by the Post-Dispatch, Chief Kiely ordered Capt. Johnson to investigate. His report is as follows:

What Johnson Found.

"I find that the first floor of 801 Franklin avenue is occupied by the saloon proper; the second floor is vacant, with the exception of the front room, which is occupied by Mr. Cicardi as a sleeping room; the third floor front is used as a lodge room; the bedroom, the one where the game took place, has a common pool-table in it, and I found a wire running from the hallway on the second floor to a "buzzer" in the room where the pool-table is located; also a push-button under the window sill on the second floor, which operates the "buzzer" on the third floor.

"This window is on the stairway leading to the third floor, and is used by the "lookout man," who pushes the button on the approach of danger.

"It is very evident that this room was fitted up for the purpose of gambling.

"Angelo Cicardi is the proprietor of the saloon at the southeast corner of Seventh and Morgan streets, where he fitted up the cellar with pool tables and electric buttons and lights for gambling purposes, this place having been raided a number of times in the past year. I will further state that he has been a persistent offender and most defiant in the running of gambling in connection with his saloons.

"Mr. Mussey is also proprietor of a saloon and grocery at Tenth and Walnut streets. My instructions to the sergeants and officers of this district are to enforce your order in relation to gambling without fear or favor. The officers have visited this place frequently, both day and night, and at 11 o'clock the night of May 12 Officer Grogan, who walks this beat, went through the saloon and asked the keeper what was upstairs, and was informed that a lodge meeting was in session.

"Both Circardi and Mussey have been notified by Sergts. Henry Hurst and John Lawton and myself that there must not be any gambling carried on there. This was about 15 days ago. They both assured me that there would be none.

In consideration of the above facts and the persistent and defiant manner in which John Mussey and Angelo Cicardi have conducted their saloon, I would recommend that their license as dramshop keepers be revoked."

WAS DEWEY ILL OR WAS HE MIFFED?

Unexplained Failure to Attend Banquet of Founders and Patriots of America.

By Leased Wire from the New York Bureau of the Post-Dispatch.

NEW YORK, May 15.—Was Admiral Dewey really ill or was he miffed because his wife was not invited to the "Founders" banquet on Saturday night?

This is the question of questions with the "Founders," for, though the admiral is president-general and came here to attend the meeting of the Founders' Society, he was "too ill" to attend the business meeting and the banquet. Ill or well, he was able to leave for Washington with his wife Sunday, less than 24 hours after he was reported "violently ill."

Admiral Dewey came to the city from Washington last Thursday night for the express purpose of attending on Saturday the business meeting of the organization, of which he had been national chief for a year in the governor's room of the City Hall. But he did not attend the meeting. He was to have been the leading speaker in the evening at the order's dinner at the Hotel Astor. Instead, a note saying that he had been taken violently ill and could not attend was sent by Mrs. Dewey.

As the name of Mrs. Dewey, who came to New York with her husband, did not appear on the printed list of guests, and as no subsequent invitation was sent her, the members of the society do not know whether to blush from chagrin or from anger.

"I feel sure that Admiral Dewey was not offended," said Theodore Fitch, chairman of the banquet committee, at his home. "The fact that Mrs. Dewey's name was not on our list of guests comes from the fact that the Admiral himself long ago wrote us that we could count on his being present at our banquet, but that Mrs. Dewey would not be able to attend.

"This letter was followed by one a few days ago, telling us again that he would be present, but that Mrs. Dewey could not attend. After this we did not place Mrs. Dewey's name on our list of guests.

"Then came a letter from Mrs. Dewey saying that the Admiral was violently ill and could not attend, and we take that for the fact. The evidence shows that she had no reason to suspect a slight, and the fact is that the Admiral was really ill as she wrote. It's foolish to think otherwise."

The point did not seem to have dawned anywhere that as Mrs. Dewey came with her husband from Washington, it might have been well for someone to have found out whether she would not reconsider her former declination and attend the banquet.

The order of the Founders and Patriots of America was instituted in this city in 1896. Membership is restricted to those lineally descended in the male line from a parent who settled in the original colonies now incluuded in the United States.

Mrs. Pattee Grantd Divorce.

Mrs. Mary W. Pattee was granted an absolute divorce from Stephen Burbank Pattee at the last session of the St. Clair County Circuit Court in Belleville, on the grounds of infidelity. She was given the custody of their 8-year-old child, Elizabeth Crenshaw Pattee.

St. Louis has more Post-Dispatch readers every day than it has homes.

"First in everything."

STOCKS ARE STEADY IN A QUIET MARKET

Trading Is Confined Almost Entirely to the Professional Element and Prices Move in a Narrow Range—The Close, However, Is Slightly Higher.

Special to the Post-Dispatch.

NEW YORK, May 15.—Wall street's opening this morning was quiet and steady, with prices generally showing little change from Saturday's closing. The majority of the changes noted, however, favored the bulls and the undertone of the trading was good.

Sentiment in foreign markets is still mixed, as regards the future movement of securities in general, and American issues in London are quiet, with the average list a small fraction above Saturday's closing.

News over the Sabbath is not important and should have little effect on either the advancing or declining side of values. Some further reports of crop damage are coming to hand, but as yet these have not become of sufficient weight to have a noticeable effect on Wall street sentiment.

• • •

Railroad stocks showed a tendency to move independently of the industrial specialties. This was illustrated by the hardening in the standard stocks, while Amalgamated Copper, Consolidated Gas, People's Gas, Rubber Goods, U. S. Rubber and Corn Products preferred were being forced down 1 to 1½. The entire market then advanced. St. Paul, Union Pacific, Southern Pacific, the local traction stocks, Tennessee Coal, National Lead stocks, Republic Steel, Colorado Fuel, Smelting and Pittsburg Coal preferred gained 1 to 2½, Republic Steel preferred 2¼, Northern Pacific 3 and Great Northwestern preferred 3½.

• • •

It is reported on excellent authority that the traction companies, should the decision of the United States Supreme Court in the franchise tax litigation be against them, will put in many offsetting claims and try and deduct them against the franchise taxes, and if the city will not allow them they will again take the matter into the courts on the new claims, which will take a number of years to decide. This procedure may be only a club to try and force the city into a compromise in their favor, or it may not. To say the least, the situation is very complicated, and it may still take years to settle it if the coming decision proves adverse to the traction companies.

• • •

Stocks in the loan crowd are in fair demand, although the rise during the early trading of last week eliminated, to a considerable extent, the unwieldy short interest accumulated in the recent decline. Many well posted authorities assert that the general short interest is much larger than the loan crowd indicates, claiming tha tcertain powerful market interests are lending freely all stock needed, and, in this way, adding strength to the technical position of the entire list. The stocks in most demand in the last few days of the week were Amalgamated Copper, Atchison, Missouri Pacific, St. Paul and Tennessee Coal and Iron, with a moderate inquiry also noted for Canadian Pacific.

• • •

Local bond houses report a slightly improved demand, and especially in the high-grade investment issues. Financiers generally are watching the bond market closely for any signs of coming activity, as a rise in speculative stocks is invariably preceded by a broadening bond market, and the dullness recently prevailing for all classes of bonds has done much to strengthen the prevailing belief that the rise in the stock market has culminated for a long time to come.

• • •

The leading equipment companies report a good demand still prevalent for both cars and supplies, although the inquiry is not so pronounced as that noted several weeks ago. The Big Four officially announces that it will shortly spend $3,500,000 for cars, and other roads are reported in the market with orders which will shortly be announced.

• • •

The market lapsed into extreme dullness after the noon period, and with the exception o fthe traction stocks, which showed some activity on the failure of the Supreme Court to hand down a decision in the franchise tax case, trading was practically at a standstill. The market generally hovered around the top level of the morning with little, if any, stock pressing for sale. The minor activity in the U. S. Rubber stocks followed the publication of a circular to stockholders which states that the company will acquire 67 per cent of the stock of the Rubber Goods Co. and calling on the stockholders to authorize an issue of $15,000,000 of new 8 per cent first preferred stock and $10,000,000 6 per cent non-cumulative second preferred. This will make the total capitalization of the U. S. Rubber Co. $75,000,000. The meeting of stockholders to vote upon the proposition will be held on May 25. Trading drifted idly until the close with prices well maintained, although the last prices noted were below the best figures of the day.

NEW YORK STOCK QUOTATIONS.

Reported daily for the Post-Dispatch by Wasserman Bro. & Co., 315 Olive street.

NEW YORK, May 15.

STOCKS.	Open	High	Low	Price at 1:45
Am. Car and Foundry	35½	36⅛	35⅛	36⅛
do preferred	99	99	98	98
Am. Locomotive common	52½	53⅛	51⅛	52¼
American Smelter	117	118⅞	116⅛	117⅞
American Sugar	136	137½	136	137⅛
A. C. P.	83⅝	84⅞	83	84⅝
C. F. I.	46	46⅛	46	46⅛
Consolidated Gas	186	190	184½	189½
National Lead com	48	49¼	48	48
North American	101	101¼	101	101⅜
Pacific Mail	37	37	37	37
People's Gas	98⅜	100¼	97⅞	99⅝
Rep. I. and Steel	19¼	19½	19¼	19½
do preferred	74⅞	76	74⅞	75¼
T. C. I.	83	84¼	83	83¾
U. S. Steel	31⅜	31⅜	31⅛	31⅜
do pfd.	99	99¼	98⅞	99⅛
Atchison com	82	82⅜	82	82⅜
B. & O.	108⅝	109⅛	108⅝	109
B. R. T.	61	63⅛	60⅞	62⅝
Canadian Pacific	148⅞	149½	148⅞	149
C. & O.	49⅝	50	49⅝	49⅞
C. & G. W.	20	20⅛	20	20⅛
C., M. & St. P.	174	175⅝	174	175⅛
Colorado Southern	27½	27½	27¼	27½
D. & R. G. pfd.	85¼	85¼	85¼	85¼
Erie com	42⅜	42½	42⅜	42½
do 1st	78⅞	79¼	78⅞	79¼
Illinois Central	161½	161½	161½	161½
L. & N.	145¾	146⅜	145½	146⅜
Metropolitan	115⅞	117¼	115⅞	116⅛
Met. Securities	76	78	75⅞	76⅞
Mexican Central	21	21⅜	21⅛	21⅛
M., K. & T. pfd.	60⅛	60⅜	59⅞	59⅞
Mo. Pacific	97⅞	98⅜	97⅞	98⅜
N. Y. Central com	144	144	143½	143⅜
N. Y. O. & W.	50	50¼	50	50¼
N. & W.	78⅜	79	78⅜	79
Pennsylvania	135⅞	136¼	135⅞	136¼
Reading common	96⅞	98⅞	96⅜	98⅞
Rock Island	28⅞	29⅛	28⅞	29⅛
do 4s	81	81	81	81
R. I. preferred	73⅜	74½	73⅜	74½
St. L. & S. W. pfd	63	63⅝	62½	62⅝
Southern Pacific	62⅞	63⅜	62⅞	63
Southern Railway	31	31⅛	30⅞	30⅞
Texas Pacific	33⅜	33¾	33¼	33⅝
Union Pacific common	122⅞	124¼	122¾	123½
Wabash preferred	41¼	41½	41¼	41½
Wisconsin Central common	23	24	23	23⅝

Sales to noon, 334,000.

THE THIRD NATIONAL BANK QUOTES FOREIGN EXCHANGE

London, check, 486.85; Berlin, 95.09; Paris, 517.03; Antwerp, 517.90; Amsterdam, 40.27; Zurich, 517.80; Genoa, 517.03. Buying rates, London, 3 days, 486.60; London, 60 days, banks, 484.67; London, 90 days, banks, 483.90; London, documents for payment, 485.00; London, 60 days, banks, flour, 484.00; Berlin, 3 days, 95.02; Berlin, 60 days, banks, 94.65; Berlin, 90 days, banks, 94.45; Paris, 60 days, banks, 518.60; Antwerp, 60 days, banks, 520.22; Amsterdam, 60 days, banks, 40.08; Zurich, 60 days, banks, 520.35.

The Manual of Statistics, 1905.

The twenty-seventh annual issue of the Manual of Statistics, published by the Manual of Statistics Co. of 25 West Broarway, New York, has just appeared, and, as in the past, presents in the fullest, but at the same time the most eocpact, information which is afforded by any similar work in regard to railroad and industrial corporations, the quotations for securities in the New York, Boston, Chicago, Philadelphia and other markets, and complete statistics, relative to cotton and grain, together with a comprehensive directory of banks at leading cities. The work, in short, affords in one convenient volume all the information constantly demanded by those interested in the financial and other markets.

MANY HURT BY EXPLOSION.

Ignition of Celluloid in Fire at Vienna Produces Serious Results.

VIENNA, May 15.—Fire broke out today in the heart of Vienna and a force of firemen and police assembled on the spot. The firemen were just entering the burning building when a heavy explosion of celluloid took place and between 35 and 40 persons, including firemen, policemen, passers-by and employes, were injured, some seriously.

St. Louis has more Post-Dispatch readers every day than it has homes.

"First in everything."

FOLK ISSUES REQUISITIONS.

Alabama and Kansas Asked to Surrender Missouri Fugitive.

JEFFERSON CITY, Mo., May 15.—Gov. Folk today made a requisition on the Governor of Alabama for the return of W. A. Bolton to Vernon County, Mo., to answer to a charge of forgery. Bolton is under arrest in Birmingham. The Governor also made requisition on the Governor of Kansas for the return of Dave and Cash Nash to Greene County, Mo., where they are charged with assault to kill. The Nashes are under arrest in Kansas City, Kan.

St. Louis has more Post-Dispatch readers every day than it has homes.

"First in everything."

PEACHES APPEAR ON THIRD STREET

Peaches just from the trees were the feature of North Third street market Monday morning. The shipments were well ripened but faint in color and not up to the usual standard.

The first shipment reached F. W. Brockman & Co. from Emerson and was placed on the market at $1 for a four-basket case and despite the drawbacks sold readily to hotels and clubs having trade to demand "the first."

Home-grown peas appeared on the market Saturday in small lots and a few more came Monday. A few days more will make them plentiful. Gooseberries from the South have appeared, but are a little high-priced to make the tart pies a leader on the popular-priced counters for some time.

KENOSHA, WIS., HAS BAD FIRE

Postoffice and Surrounding Stores in Flames and One Death Reported.

KENOSHA, Wis., May 15.—The postoffice here and business blocks surrounding it are burning. John Smith, a boy of 16, is reported to have been burned to death.

RECORD RAILROAD RUN.

Special to the Post-Dispatch.

ATLANTIC CITY, N. J., May 15.—A Reading railroad locomotive drawing five cars made the run of 54 miles from Camden to Atlantic City today in 43 minutes beating all former records for the distance by a little over a minute. The dash was made for the benefit of a party of foreign railroad officials.

TREASURY DEFICIT GROWING

Stringent Orders Given to Cut Down Bills Throughout Government Service.

By Wire from the Washington Bureau of the Post-Dispatch.

WASHINGTON, May 15.—The Treasury Department is having the time of its life attempting to show Secretary Shaw a wise prophet. The deficit at the close of business yesterday reached $36,547,417.90 and Mr. Shaw has declare that by the end of the fiscal year, now only six weeks off, it will be only $20,000,000. To reacn this minimum of deficit every energy of the Treasury is being strained and economy that almost amounts to penuriousness is being practiced. Orders were recently issued to all custodians of public buildings under the control of the Treasury, such as customs houses, sub-treasuries, etc., that there must be rigid retrenchment in ordinary expenditures while positive orders have been issued against the incurrence of extraordinary expenditures save only in case of direst emergency. This order operates even against the lighting bills and every incandescent lamp and gas jet throughout the entire country for which the Treasury has to pay is now being watched zealously and woe betide the clerk found burning a light when that illuminant is not absolutely essential to his public duties.

At the close of business yesterday Uncle Sam had taken in during the year a total of $470,306,288.89 and had spent $506,853,706.79. For the month of May the receipts so far have aggregated $18,592,139.73 and the expenses $21,450,000. The deficit for yesterday alone was $252,732.80.

BAPTISTS WON'T CHANGE NAME

Southern Convention in Session at Kansas City Decides Against Any New Designation.

KANSAS CITY, May 15.—The Southern Baptist convention in annual session here today decided, after a lively time, not to change the name of the convention. Judge J. D. Hillyar of Georgia, chairman of the committee appointed at the Nashville convention last year to bring the matter up, presented a report against a modification of name. The report finally was adopted and the committee discharged.

WHEAT ACTIVE IN ONE CENT RANGE

Corn Closes Strong in Active Market—Weather Favors Growing Crops.

July wheat furnished an active market Monday and gave to the bulls and the bears a chance for profit. The fluctuations were within a cent and a quarter range, but twice did the option make a journey from 82c down to 81c, only to be started upward again, closing at 81¼c. The market was nervous and speculative. The opening was very high, ⅜c over Saturday's close, and while there were a few shorts to cover, the lack of support allowed a slump of 1c.

September wheat had something of an uneasy day, but corn was lively and strong. Oats were mostly neglected, although trading was brisk most of the day. The developments of the day's business indicate some good orders for July and September wheat and July corn in the hands of brokers.

The weather reports were of excellent growing conditions, damage reports were at a minimum, being from the same localities recently heard from. The visible supply showed a weekly decrease of 2,165,000 bushels of wheat, 2,081,000 bu of corn and 2,151,000 bu of oats. The figures are larger than last year in each case.

Primary receipts: Wheat, 238,091 bu; corn, 151,760 bu; oats, 245,191 bu. Shipments: Wheat, 389,171 bu; corn, 337973 bu; oats 329,871 bu. The world's shipments were: Wheat, 9,184,000 bu, against 10,944,000 bu last week; corn, 3,416,000 bu, against 3,022,000 bu last week.

Grain of all kinds was in demand in the cash market, and corn and oats prices were stiffened somewhat. Local receipts: Wheat, 13,300 bu local; 2850 bu through; shipments, 42,215 bu; corn, 1900 bu local, 5000 bu through; shipments, 70 sacks and 14,455 bu; oats, 47,250 bu local; 18,910 through; shipments, 31,310 bu.

FLOUR—Receipts, 9720 bbls; shipments, 7885 bbls; prices stronger. Soft red winter flour in jute sacks, patents, $4.65@4.85; $4.55@4.65; clear, $3.60@4. Hard winter flour in gute sacks, patents, $4.56@4.85; straight, $4.30@$4.50; first clear, $3.60@4. Rye flour, $4.10 in jute. Cornmeal, $2.50. Grits, hominy, etc, $2.80.

HAY—Receipts 320 tons local, — tons through; shipments 290 tons. Market fair for high grades, dull and draggy on low grades. Market, East track—Timothy, $13 for choice, $10.50@12 for No. 1, $8@9 for No. 2 Clover, $11@12 for No. 1, $8@9 for No. 2 Clover mixed, $8.50@10 for No. 1, $7.50@8 for No. 2 Prairie, $9.50 for choice. Straw, $4.50 for wheat and oats, $9@10 for rye.

FUTURE PRICES.

ST. LOUIS.	Closing Saturday.	Highest Today.	Lowest Today.	Closing Today.
WHEAT.				
May	95b	95⅝	95½	95⅝b
July	81⅝b	82⅛	80⅞@81	81⅛b
Sept	79⅞@79⅞b	79⅞@79⅞	78⅞	79⅛a
CORN.				
May	49⅞b	50⅛b	50	50⅛b
July	46⅞	47⅛	46½@46⅝	47⅛a
OATS.				
May	30⅛n			30⅛n
July	27⅛b	27⅝b	27⅝b	27⅝b

NEW YORK.	Closing Saturday.	Highest Today.	Lowest Today.	Closing Today.
WHEAT.				
May	96½	98½	96½	98¼a
July	91⅛a	92	91⅞@92	92¼a
Sept	84⅛a	85⅝	82⅝	84⅞b
CORN.				
May	54¼	55⅛	54¼	55¼
July	52⅛a	53⅛	52⅝	53⅛

MINNEAPOLIS.	Closing Saturday.	Highest Today.	Lowest Today.	Closing Today.
WHEAT.				
May	$1.09¼	$1.14	$1.09½	$1.13
July	1.00¼	1.03⅞	1.00½	1.02⅝
Sept	82⅝	82⅝	81⅞	82⅛@82¼

KANSAS CITY.	Closing Saturday.	Highest Today.	Lowest Today.	Closing Today.
WHEAT.				
May	95 a	94⅞	94¼	94¼
July	77¼@77⅝	77⅝@77⅞	76⅝	77⅛
Cash 2 red		$1.00@05		

TOLEDO.	Closing Saturday.	Highest Today.	Lowest Today.	Closing Today.
WHEAT.				
May	$1.00			$1.02 n
July	87⅝	87⅝	86⅝	87⅛
Cash	$1.01			$1.02½

CHICAGO GRAIN.	Closing Saturday.	Highest Today.	Lowest Today.	Closing Today.
WHEAT.				
May	95⅝	95¼	95	95½
July	87⅛	88	86⅞	87¼@87⅛
Sept	80⅛@80⅝	81	79⅝	80⅝a
CORN.				
May	49⅛	50⅛	49⅛	50⅛
July	47¼@47⅝	48	47 @47⅛	48a
OATS.				
May	30⅛a	30⅞	30⅛	30⅞a
July	29⅝	29½@29⅝	29⅛	29½@29⅝

CHICAGO PROVISIONS.	Closing Saturday.	Highest Today.	Lowest Today.	Closing Today.
PORK.				
May	$12.15			$12.30 n
July	12.40	12.47@50	12.42	12.47@50
May	12.60	12.70	12.65	12.70
LARD.				
May	7.12 n			7.15@17b
July	7.27	7.30	7.27	7.30 b
Sept.	7.45@47			7.05 n
RIBS.				
May	7.05			7.05 n
July	7.20@22	7.25	7.22	7.25 a
Sept.	7.45@47	7.50	7.45	7.47@50

ST. LOUIS CASH MARKET.

	Today.	Yesterday.	Year ago.
WHEAT.			
No. 2 red	$1.02@06	$1.04@07	$1.05@08
No. 3 red	95@$1.02½	95@$1.04	1.03@06
No. 4	75 @95	80 @94	78@$1.00
No. 2 hard	97@$1.00	97@$1.00	95½@97
No. 3 hard	92 @98	90 @98	87½@95
No. 4 hard	75 @92	75 @92	77 @86
CORN.			
No. 2	52 @52¼	51½@52	52 @53½
No. 3	51½	51½	50½@51½
No. 2 yellow	52½	52½	53 @53½
No. 3 yellow	52	52	51½@52
No. 2 white	52 @52½	52	55 @55½
No. 3 white	52	51½	52 @52½
OATS.			
No. 2	31 @31¼	30½@31	42 @42⅜
No. 3	30½@30⅝	30	41
No. 4	29½@30	29½	39½@40
No. 2 white	32⅝@32⅞	32½	45
No. 3 white	32¼	32½@32⅞	43¼@44½
No. 4 white	31½@32	31 @31½	41½@43½

Local Clearings.

	Clearings.	Balances.
Today	$10,634,075	$675,453
Last week	10,040,329	1,142,188
Increase	593,746	
Decrease		466,735

Stocks of Grain in Elevators.

	Today.	Sat'rday.	Year ago.
Wheat	1,747,051	1,767,947	1,019,958
Corn	6,089	6,000	17,831
Oats	299,159	301,971	46,973
Rye	3,279	3,279	2,132
Barley	3,678	3,678	5,293
No. 2 red wheat	1,090,417	1,097,417	658,338
No. 2 hard wheat	18,965	18,867	168,656

Firemen Found Family at Dinner.

The Sunday dinner of the family of Frank R. Trick of 1915 Victor street was interrupted by the arrival of firemen who dragged hose through the dining room on their way to the garret. The roof was ablaze but they did not know it until the firemen arrived. William F. Hahn, a member of engine company No. 1, on his way to his dinner, discovered the fire and sent in an alarm and tarried to help the other firemen extinguish it. The damage to the building was $300 and to the furniture $400.

BUTTER, EGGS AND PRODUCE.

BUTTER—Steady. Creamery, extra, 25½c; firsts, 23c; seconds, 20c; dairy packed, fancy 19@20c; firsts, 17@18c; country roll, 15c; grease stock, 4@5c.

EGGS—Monday: Received 2487 packages local and 5679 packages through; shipped 6144 packages. Market quiet. Current receipts at 13½c, case count, cases returned; city packed, cases included, 16c; extra, 16½c.

CHICAGO, May 15.—Butter easy; creameries, 20@23c; dairies, 18@22c. Eggs easy; at mark, cases included, 14½c. Cheese easy; daisies, 12½@13c; twins, 12@12½c; Young Americas, 12½@13c. Poultry, live weak; turkeys, 14@15c; chickens, 12½c; springs, 1-pound average, $3@3.50; 1½@2-pound average, $5@6.50.

POULTRY—Live, easy to steady; fowls, 10½c; broilers, 2 lbs or less, 22c; roosters, spring chickens, 12c; old and staggy young, 5½c; turkeys, 12c for choice; ducks, 11c, 15; capons, 14c. Dressed, scalded and drawn, with head and feet on, fowls and light hens, 10½c; broilers, 23c; roosters, 8c; turkeys, 14c for choice.

STRAWBERRIES—Some excellent berries offered, both home-grown and shipped. Good Arkansas berries sold from $1.25@1.75 per case for small, $1.50 to $2.25 for large. Southwest Missouri sold from $1.50 to $1.70 per case. Home-grown mostly $1 per 12-quart tray, but very fancy brought $1.40.

POTATOES—Easy. Best rurals and Burbanks, sacked on track, 20@22c bu; inferior, 2@15c; new potatoes, stronger, market having been cleared of poor stock. Good brought $2.25 bbl.

ONIONS—New crop, 60c@$1 per ½-bbl. sacks; good stock, $2 bbl.

CALVES—Weak; 4½@5c for choice small fat, 3½@4c for others.

GREEN VEGETABLES—By wholesale average lots, not selections: Carrots, 25@30c dozen bunches; cabbage, new, at $1.75@2. Mobile crates, South Carolina down to $1; cucumbers, 75c@$1.25 express per bu box; radishes, Louisiana, 10@15c in bu box; lettuce, home-grown, 15@25c bu box; beets, New Orleans, 40@50c dozen bunches; pieplant, home-grown, 15@20c dozen bunches; green onions, home-grown, 5@20c per dozen hand bunches; string beans, choice and tender, $1.25 bu hamper; mustard greens, home-grown, 15@25c per bu box; peas, choice, $1 bu; tomatoes, $2@2.25 per fancy 6-basket crate; asparagus, home-grown, 60@75c per dozen bunches; kale, 10@20c per bu box; cauliflower, choice, 50c@$1 bu box; Florida squash, 50c bu hamper.

NEW YORK, May 15.—Sugar, raw steady; fair refining, 3 13-16c; centrifugal, 96 test, 4 7-16c; molasses sugar, 3 9-16c; refined weak; crushed, 6.55c; powdered, 5.95c; granulated, 5.85c. Coffee quiet; No. 7, Rio, 8c.

LIVESTOCK MARKET.

CATTLE—Receipts, 2000. Today's supply was very light. Market for southern cattle was active and steady, but native stock sold steady to 10c lower.

SALES.

No.		Av.	Price.
20	native beef steers	1296	$6 00
38	native beef steers	1373	5 85
36	native beef steers	1185	5 80
59	native beef steers	1234	5 70
16	native beef steers	1160	5 60
40	native beef steers	1133	5 35
50	native beef steers	1093	5 10
14	native beef steers	1205	5 00
15	native beef steers	738	4 85
20	native beef steers	830	4 40
20	native beef steers	920	4 30
4	native heifers	793	5 25
26	native heifers	814	5 00
40	native heifers	696	4 60
25	native heifers	706	4 85
30	native heifers	612	4 75
19	native heifers	625	4 50
32	native heifers	726	4 00
6	native heifers	770	3 50
1	native cow	1420	4 75
1	native cow	1250	4 50
7	native cows	1151	4 35
2	native cows	1125	4 15
18	native cows	1038	4 00
9	native cows	1104	3 85
4	native cows	1017	3 60
15	native cows	855	3 60
2	native cows	953	3 40
4	native cows	910	3 25
19	native cows	768	3 00
2	native cows	885	2 75
20	native cows	975	2 50
2	native cows	700	2 50
3	native cows	723	1 50
1	native bull	1270	3 75
1	native bull	810	3 50
1	native bull	980	3 25
8	veal calves	117	6 50
5	veal calves	140	6 25
6	veal calves	118	6 00
4	veal calves	115	5 75
40	veal calves	192	5 20
11	native stags	1338	5 20
1	native stag	1230	5 00
4	native oxen	1115	4 85
3	native oxen	1473	4 75
1	milker		31 00
5	milkers (each)		28 00
7	milkers (each)		26 50
7	stock steers	810	4 00
12	stock steers	730	3 85
12	stock steers	573	3 60
4	stock steers	655	3 40
1	stock steer	570	2 90
13	stock heifers	449	3 00
1	stock heifer	750	2 75
1	stock bull	1850	7 25
2	stock bulls	805	3 00
10	grass Texas steers	1227	5 25
100	grass Texas steers	1000	4 85
28	grass Texas steers	932	4 63
46	grass Texas steers	1002	4 40
45	grass Texas steers	949	4 25
23	grass Texas steers	937	3 90
22	grass Texas steers	967	3 80
1	grass Texas heifer	760	3 50
44	grass Texas yearlings	407	2 80
33	fed Texas steers	1233	5 25
57	fed Texas steers	1191	5 00
20	fed Texas steers	1080	4 75
2	fed Texas stags	1270	4 00

HOGS—Receipts 6500; market 10c lower, but fairly active at decline.

SALES.

No.	Av.	Price.	No.	Av.	Price.
77	261	$5 40	74	219	$5 27½
67	244	5 37½	74	284	5 35
64	244	5 35	68	218	5 30
87	197	5 30	955	178	5 27½
98	220	5 27½	136	174	5 25
101	180	5 25	97	168	5 22½
73	165	5 20	36	167	5 15
27	170	5 10	77	281	5 02½
37	158	5 00	62	158	4 75
40	176	4 50	81	100	4 25
14	91	4 10	81	80	4 00

SHEEP—Receipts 3500. Liberal supply on sale; demand good; market active and 10c higher.

SALES.

No.		Av.	Price.
284	Western lambs	83	$6 25
124	native lambs	60	6 25
114	sheep yearlings	83	5 40
45	native sheep	121	5 25
10	native sheep	119	5 00
268	Texas sheep	87	4 90
812	Texas sheep	81	4 80
6	bucks	131	7 50
14	stockers	55	3 00

GRAIN MARKETS BY TELEGRAPH

LIVERPOOL, May 15.—Spot wheat dull; No. 1 California, 6s 6½d; futures steady; May, 6s 8¼d; July, 6s 8⅞d; Sept., 6s 7⅛d. Spot corn firm; American mixed, new, 4s 3½d; futures quiet; May, 4s 3¼d; July, 4s 3⅞d.

CHIEF SWINGLEY CELEBRATES.

Chief Swingley celebrates today the tenth anniversay of the date when he took charge of the fire department. On that occasion John Lindsay, his predecessor, met him at the door of the engine house, 816 North Seventh street, greeted him cordially and wished him great success.

It was a wish that came true.

BANK STOCKS THE LOCAL FEATURE

Commerce, Missouri-Lincoln and State National Bank All Make Gains.

OUTSIDE INQUIRY IS LIGHT

Sales in the General List Are Small, but Prices Well Maintained.

Special stocks were strong, although the trading was light at the session of the local Stock Exchange today, several issues making pronounced gains.

National Bank of Commerce was still the strongest feature, gaining 1 point on sales at $331. Missouri-Lincoln also gained a point at $143 to $144, and State National Bank and Third National Bank were steady at $185 and $325 respectively.

In the traction securities United Railways common sold at $31 and the preferred issue was quiet at $80.75 and $81. Railways 4s were not brought into the trading.

Central Coal and Coke at $70 was the active feature in the miscellaneous list.

FULL SESSION—CLOSING QUOTATIONS.

	Bid.	Asked.
United Railways preferred	$80 75	$81 00
do common	31 00	31 50
do 4s	89 00	89 25
Fourth National Bank	336 00	
German Savings Bank	420 00	
Mechanics' Bank	255 00	256 00
National Bank of Commerce	332 00	335 00
South Side Bank	100 00	
State National Bank	182 00	187 00
Third National Bank	325 00	330 00
Commonwealth Trust	327 00	
Missouri-Lincoln Trust	144 00	145 00
Mercantile Trust	363 00	366 00
St. Louis-Union Trust		383 00
Tennett Shoe common	110 00	120 00
Central Coal and Coke common	69 00	70 00
do preferred	79 75	80 50
American Central Insurance		270 00
Simmons Hdw. Co., 2d pfd		125 00
Union Depot 6s		117 87½
Mecamec 6s		113 50
Brewing Association 6s	100 00	100 25
Standard Adding	125 00	
Chicago Railways Equipment		7 10
Kansas City Tel. 5s	98 00	98 25

SALES.

United Railways common, 80 at $31.

United Railways preferred, 10 at $80.75 and 6 at $81.

Third National Bank, 20 at $325.

State National Bank, 20 at $185.

National Bank of Commerce, 30 at $331 and 1 at $330.

Missouri-Lincoln Trust, 2½ at $143, 10 at $143.25 and 30 at $144.

Central Coal and Coke, 50 at $70.

LIVESTOCK BY TELEGRAPH.

KANSAS CITY, Mo., May 15.—Cattle—Receipts, 7000, including 1500 southerns; market steady to 10c lower; native steers, $4.25@6.35; southern steers, $3.75@5.40; southern cows, $2.25@4.35; native cows and heifers, $2.25@5.30; stockers and feeders, $3.25@4.90; bulls, $2.50@4.50; calves, $3@5.40; western fed steers, $4.50@6.15; western fed cows, $3.25@5.20. Hogs—Receipts, 6000; market 5@10c lower; bulk of sales, $5.15@5.27½; heavy, $5.25@5.30; packers, $5.15@5.27½; pigs and lights, $4.50@5.25. Sheep—Receipts, 5000; market 10c higher; muttons, $4.25@6; lambs, $5.50@7.10; range wethers, $4.75@5.75; fed ewes, $4.25@4.65.

CHICAGO, May 15.—Cattle—Receipts, 27,000; market 10@15c lower; good to prime steers, $5.60@6.75; poor to medium, $4.70@5.60; stockers and feeders, $2.75@5.25; cows, $3@5.50; heifers, $3@5.50; canners, $1.50@2.40; bulls, $2.75@4.75; calves, $3@5.75. Hogs—Receipts, 49,000; tomorrow, 21,000; market 10c lower; mixed and butchers', $5.20@5.37½; good to choice heavy, $5.30@5.37½; rough heavy, $5@5.25; light, $5.25@5.35; bulk of sales, $5.25@5.35. Sheep—Receipts, 23,000; sheep 10@15c higher; lambs strong to 10c higher; good to choice wethers, shorn, $4.75@5.25; fair to choice mixed, shorn, $3@4.40; western sheep, shorn, $4@5.15; native lambs, shorn, $4@6.50; western lambs, $4@7.40.

Mus Keep Sober for a Year.

Joseph Meyer of 8873 North Broadway will have to stay sober a year for being drunk a day. If he don't keep sober he will have to pay a fine. Meyer went home Saturday night intoxicated and made such a disturbance that his wife called in Mounted Policeman Lee and had him arrested. He was in the Dayton Street Police Court Monday. The testimony was that he had been drinking a good deal ever since his son died a year ago. He was fined $10 but the fine was stayed when he signed a pledge.

FINANCIAL.

Stocks, Grain, Provisions
Daily Market Letter and Guide to Investors Free.
Williams, Young & Co.
3-4-5 Laclede Building, St. Louis, Mo.
Branches: Chicago—Milwaukee—Cincinnati.

CAPITAL ONE MILLION DOLLARS (FULL PAID)
A. G. EDWARDS & SONS BROKERAGE CO.
410 AND 412 OLIVE STREET
LOCAL STOCKS AND BONDS INVESTMENT SECURITIES

FRANCIS, BRO. & CO.
214 N. Fourth St.,
Members New York Stock Exchange.
INVESTMENTS--SECURITIES.

Miss Whiting's Reminiscences.

ROME, May 1.—Miss Lillian Whiting, author of "Boston Days," "The World Beautiful," etc., gave a most interesting lecture at her beautiful Florentine home, the Villa Trollope this week, before a gathering of literary friends. Miss Whiting recalled the memories of the celebrated men and women associated with the villa where Thomas Hardy wrote "Tess of D'Urbervilles" and George Eliot "Romola." Within its walls, Harriet Beecher Stowe, author of "Uncle Tom's Cabin," sought rest and inspiration.

FLATS FOR RENT.

FOR RENT.
5020 to 5060 Delmar bl.; modern apartments, containing 5 and 6 rooms and reception hall; every possible convenience; tile bathrooms; polished floors; decorations to suit; separate laundries and cellars to each apartment; most of these apartments are ready for occupancy; others can be reserved; janitor service; open.
VROOMAN & CO., 8½ N. 8th st.
Both phones, A232, Main 506. (8)

WEST END RENT FLATS. REDUCED
Rent cut from $65 to $35 per month; rock; steam-heated; 6 rooms; first-class.
GREER REAL ESTATE CO., 719 Chestnut st. (8)

ELEGANT 6 and 8 ROOM APARTMENTS.
Steam heat; janitor service; fine location; just north of Portland Place.
5210-12 McPherson Av.
PRICE REDUCED.
NICHOLLS-RITTER, 713 Chestnut Street. (91)

FOR LEASE.

FOR LEASE. 200-202 S. EIGHTH ST.
Five-story and basement building, equipped with modern electric elevator; low-pressure steam-heating boiler; shipping platform in rear; 27,000 square feet floor space. STEPHEN PECK, Agent, 604 Commercial bldg. (4)

SUBURBAN PROPERTY FOR SALE.
14 Words, 20c.

HOUSES—For sale; suburban houses and lots a specialty. A. T. Smith, Old Orchard, Mo. (8)

HOUSE—For sale, 8-room frame house; large yard; Kirkwood, Mo.; must sell at once; cheap. N. E. Macbeth, Bank of Commerce, or H. W. Hough, Kirkwood. (8)

CITY REAL ESTATE FOR SALE
14 Words, 20c.

LOTS—For sale, 2 30-foot lots, on Cote Brilliante av., west of King's highway; big snap. Call 5045A Cote Brilliante. (2)

PROPERTY OUT OF CITY FOR SALE
14 Words, 20c.

PROPERTY—St. Louis County, from 1 to 200 acres. B. C. Stevens, Clayton, Mo. (8)

FARMS FOR SALE
14 Words, 20c.

FARMS—Why not investigate farm and timber land investments that will pay 10 to 25 per cent per annum?
HOFFA & BEATTY REAL ESTATE CO., Grenada, Miss. (8)

IMPROVED PROPERTY FOR SALE.
14 Words, 20c.

COTTAGE FOR $50 CASH.
Four-room cottage on Sulphur av., Suburban line; large lot; $900, $50 down, $10 monthly. Good home for wage earner.
W. A. CARPENTER, 617 Wainwright bldg.

MORGAN ST., 3305—Nice fine 10-room house, at sacrifice; good-paying investment; please call.

HOUSE—For sale, Cabanne home, 9 rooms, bath, toilet; 5500 Vernon block; $4900; $900 cash; $35 per month; half block Suburban car. Ad. M 63, Post-Dispatch. (1)

FLAT—Single flat, bargain; 5034 Garfield av.; a beutiful 4 or 5 room flat, just finished; lot 30x148; open for inspection. See owner at 5045A Cote Brilliante. (2)

MONEY WANTED.
14 Words, 20c.

MONEY Wtd.—Will give $75 for the 90-day use of $250. Ad. L 178, Post-Dispatch.

MONEY Wtd.—At 5 per cent; good real estate security. Ad. L 10, Post-Dispatch.

SPECIAL NOTICES.
14 Words, 20c.

FREE CINDERS
At Union Factory, Hamilton-Brown Shoe Co., Jefferson av. and Randolph. (1)

ELECTROTYPING, ETC.

ST. LOUIS ELECTROTYPE F'DRY, 214 Pine st. Electrotypers, Stereotypers, etc. (8)

TYPEWRITERS.
14 Words, 20c.

FOR bargains in all typewriters, address THE TYPEWRITER EXCHANGE, 208 N. 9th st., St. Louis. (8)

ALL SORTS.
14 Words, 20c.

FREE CINDERS
At Union Factory, Hamilton-Brown Shoe Co., Jefferson av. and Randolph. (1)

ATTORNEYS AT LAW.
14 Words, 20c.

CENTRAL LAW BUREAU, 613 Pine st., 2d floor, conducts a general law business; divorces, damage suits and other litigation; advice free. (8)

DIVORCE, DAMAGE suits, etc.; advice free; easy terms and payments. 522 Pine st., room 2. (4)

DIVORCE, damage suits, etc., a specialty; experienced lawyer; easy payments. 203 N. 10th st., room 212. (8)

DIVORCES secured; probate matters, damage suits, legal papers drawn. 411 Olive st., room 400A. (8)

REAL ESTATE WANTED
14 Words, 20c.

HOUSE Wtd.—Wanted, to buy 6, 7 or 8 room house; modern; no objections to suburbs. Ad. K 43, Post-Dispatch.

CLAIRVOYANTS.

PROF. W. J. MARTIN

The World's Greatest Clairvoyant, 2728 Locust st. All revealed, nothing concealed. If he does not tell you more facts than all others combined, no fee accepted; tells everything; unites the separated; removes evil influences; business confidential; elegant parlors, arranged so you meet no strangers. 10 a. m. to 7 p. m. 2728 Locust st. (55)

STOVE REPAIRS

A. G. BRAUER. STOVE REPAIRS 316 N. 3d St. (8)

REPAIRS for "any old" stove. Forshaw, 111 N. 12th. Kinloch C97. (8)

REPAIRS for all stoves and ranges. Missouri Stove Repair Co., 119 N. 8th st. (8)

RAFFLES

The second daring adventure of "Raffles, the Amateur Cracksman," and his partner, "Bunny," will be printed in the NEXT SUNDAY POST-DISPATCH.

DEATHS.

For death notices too late to classify see page 9.

COTTER—Entered into rest, May 14, 1905, at 12:30 p. m., Belle M. Cotter, beloved wife of Harry S. Cotter and H. S. Cotter (nee Boileau) and sister of Charles E. Stewart of St. Louis and Jas. M. Stewart of Denver, Colo., at the age of 30 years and 7 months.
Funeral from residence, 1401 South Grand avenue, Monday, May 15, at 2:30 p. m., to Bellefontaine Cemetery. Friends invited to attend.

DE CAMP—Entered into rest May 15, 1905, at 12:15 a. m., Elizabeth De Camp, beloved wife of (Lahmen) De Camp and mother of Sallie De Camp, aged 71 years and 11 months.
Funeral private, (Tuesday, May 16, at 1:30 p. m.), from residence, 2313 Hickory street.

GONSOLLIS Sunday, May 14, at 11 p. m., George Gonsollis, beloved son of Amanda and the late John Gonsollis and brother of John Marwelle Gonsollis and Mrs. Leola Brannan and Mrs. Julia Cutwell.
Funeral will take place from family residence, 2025 Obear avenue, Wednesday, May 17, at 2 p. m.

JORAY—Entered into rest on Sunday, May 14, 1905, at 12:30 p. m., Charles Joray, dearly beloved son of Mr. and Mrs. Julius Joray and dear brother of Mrs. Joe Hart and Mrs. Fred Blanner (nee Joray), suddenly, at the age of 25 years.
Funeral from parlors of Henry Leidner, 1417 North Market street, Tuesday, May 16, 1905, at 2 p. m.

KANSTEINER—On Sunday, May 14, at 4:30 a. m., C. F. W. Kansteiner, at the age of 41 years and 5 months, dearly beloved husband of Augusta Kansteiner (nee Miller).
The funeral will take place on Tuesday, May 16, at 2 p. m., from his late residence, 2607 John avenue. Relatives and friends are invited to attend.
Deceased was a member of St. Louis Fire Department, Engine Company No. 20.
Hannibal and St. Charles (Mo.) papers please copy.

KIMBERLIN—Entered into rest on Monday, May 15, 1905, at 4 a. m., Alonzo Hamilton Kimberlin, beloved husband of Katharine Kimberlin.
Funeral will take place from the residence of his brother, E. W. Kimberlin, 142 Bayard av.
Louisiana (Mo.) papers please copy.
Deceased was a member of the Legion of Honor.

LAUTERWASSER—Entered into rest on Saturday, May 13, at 6 p. m., Carrie Catherine Lauterwasser, beloved daughter of Charles and Carrie Catherine Lauterwasser (nee Wingler) and dear sister of C. F., L. M., A. F. and M. M. Lauterwasser, aged 22 years.
Funeral on Tuesday, May 16, at 8:30 a. m., from family residence, 918 Benton street, to St. Michael's Church, thence to SS. Peter and Paul's Cemetery. Friends of family are invited to attend.

MARTIN—Suddenly, William Martin, beloved father of Mrs. P. J. Conroy (nee Martin), at the age of 72 years.
Funeral from family residence, 3511 Evans avenue, Tuesday, May 16, at 8:30 a. m., to St. Teresa's Church, thence to Calvary Cemetery. Friends invited to attend.

MURPHY—At 10 a. m., Sunday, May 14, 1905, Jane Murphy, wife of John Murphy and mother of Mrs. Jas. Hardie, at the age of 63 years.
Funeral Tuesday, May 16, at 2 p. m., from family residence, 5523 Virginia avenue. Relatives and friends invited.

NOLAN—Entered into rest on Sunday, May 14, 1905, at 6:45 p. m., Patrick J. Nolan, beloved husband of Mary Nolan (nee Burns) and dear father of Patrick E., James, Edward and Ellen, Mary and Bridget Nolan, aged 48 years 2 months.
Funeral will take place Tuesday, May 16, from family residence, 2718 St. Louis avenue, at 1:30 p. m., to Sacred Heart Church, thence to Calvary Cemetery. Friends invited to attend.
Deceased was a member of Washington Lodge, No. 133, K. of P., and Union Tent, No. 90, K. O. T. M., and Court Cote Brillante, No. 935, I. O. F.
Chicago (Ill.) and Cincinnati (O.) papers please copy.

NEITZERT—On Sunday morning, May 14, at the home of her daughter at Lake Geneva, Wis., Jennette Neitzert, at the age of 77 years 4 months.
Funeral will take place Tuesday at 2 o'clock p. m., from First German Presbyterian Church, Tenth and Rutger streets. Friends are respectfully invited.

STOLL—At rest, on Sunday, May 14, 1905, at 1 a. m., Henry Stoll, beloved husband of Minna Stoll (nee Eich), dear father of Mrs. Jacob Heinemann, Mrs. Geo. Erder and Mrs. William Neupert, and our dear grandfather, at the age of 70 years.
Funeral will take place on Tuesday, May 16, at 2 p. m., from residence, 1834 South Tenth street. Relatives and friends are respectfully invited.
Carlinville (Ill.) papers please copy.

LOST AND FOUND.

14 Words, 20c.

BIRD—Lost, canary bird; flew away Sunday morning from 3527 Chouteau av.; reward.

DOG—Lost, Monday, black and white fox terrier, 6 months old; name Ryan; reward. Murphy, 2624 Pine st. (1)

DOG—Lost, female collie; had on round collar, piece of chain and piece of rope. Return to 3311 Locust st.; reward.

DOG—Lost, female skye terrier, tan, nickel chain, collar, license 1904; neighborhood Forest Park; suitable reward at 4000 Kennerly av.

DOG—Lost; gone since April 8, small female, creamy white French poodle. Liberal reward. [illegible] N. Newstead av.

GLASSES—Lost, pair of colored eyeglasses, in World's Fair grounds; sutable reward. 4442A [illegible] av.

MONEY—Lost, $60, in Belleville, Ill., Sunday night, near the Public Square. Reward if returned to 2528A Dodier st., Ben Huth Jr.

MONEY—Lost, large sum of money in four bills; finder will be liberally rewarded if returned to J. Ryan, 1019A N. 22d st.; can identify the money. (3)

NOSE GLASSES—Lost, on Newstead av., between McPherson and Olive, pair of nose glasses; reward for return or if notified. 4411 McPherson.

NOSE GLASES—Lost, gold nose glasses, northwest corner Vandeventer and Easton; return and receive reward. H. Lurtz, 3878 Easton av.

PIN—Lost, Friday, gold pin, belonging to Tetrang Mandolin Quartet; reward. 4737 Kennerly.

PIN—Lost, diamond eagle stickpin with initial J., on Broadway and Sidney. Finder return to 3010 S. 7th; reward.

POCKETBOOK—Lost, pocketbook, between Grand Leader and Busy Bee. Return to 2222 Cass; reward. (1)

POCKETBOOK—Lost, by young lady, Monday, a. m., Bellefontaine car, south, pocketbook containing money and pin; please return; reward. 807 Pine st.

PURSE—Lost, alligator purse containing beads and about $7.45, Monday, Compton or Park car going downtown. Return to 417 Washington.

PURSE—Lost, purse, between Cook and Morgan on Vandeventer, containing 2 keys and 95c. Return to 3931 Cook av.

RING—Lost, Friday, ladies' toilet, second floor, Planters' Hotel, solitaire diamond ring; reward. Ad. M 107, Post-Dispatch. (1)

UMBRELLA—Lost, Thursday, at Grand-Leader, umbrella; black gold handle; initials C. R.; return to 3333 Scott av. and receive reward.

WATCH—Lost, gold watch, without back, on Glasgow and Howard, Sunday. Return to 2229 Hickory st.; reward.

THE BOOK EXCHANGE.

10 Words or Less, 10c.
(Each Additional Word, 1c.)

BOOKS of all kinds bought and sold; call or send address to Mills' Book Store, 807 Chestnut. (8)

PARTNERS WANTED.

14 Words, 20c.

PARTNER Wtd.—A rare chance; man not afraid of work to take one-half interest in established paying business; $100 required. Ad. L 72, P.-D.

PARTNER Wtd.—A gentleman or lady with about $1500 to take half interest in a well-established paying business. Please inquire at once at Livestock Remedy Co., 216 N. 2d st.

SITUATIONS WANTED—MALE.

20 Words, 10c.

BARTENDER—Position as bartender; some experience; speak good German; can furnish references; age 27. Ad. L 9, Post-Dispatch. (2)

BARTENDER—Sit. wanted by a bartender, young man, well experienced, nonunion; best references from last employers. Ad. K 45, Post-Dis.

BARTENDER—Sit. wanted by young, sober man; can give best city references. Ad. N 106, Post-Dispatch. (2)

BOOKKEEPER—Young man, just finished complete course in bookkeeping, would like position; highest references. E. W. Beddow, Huntsville, Mo., Box 237. (2)

BOY—Sit. by boy of 17 in a printing office; has some experience; wishes to learn trade. Ad. L 64, Post-Dispatch.

CAKE BAKER—Wants position. Ad. L 73, P.-D.

CARPENTER—Sit. wanted by union carpenter foreman; dwellings especially. P. O. Box 1151.

CARPENTER—Sit. by union carpenter foreman; dwellings especially. P. O. Box 1151.

CARPENTER—Sit. wanted by good, first-class carpenter; work by day or job; reasonable. Ad. H 177, Post-Dispatch. (2)

COLLECTOR—Sit. wanted as collector or solicitor; good experience in St. Louis streets; good references. Ad. L 8, Post-Dispatch.

COLLECTOR—Sit. wanted by young man, 25, collector, etc.; good experience in St. Louis streets; experience; references furnished. Ad. G 45, Post-Dispatch. (1)

COOK—Position as fry or short-order cook; day or night; experienced. Ad. N 66, P.-D.

COOK—Sit. wanted by German couple as head and 2d cook; first-class on meat, pastry, all kinds of pies; good for boarding-house. R. Sturm, 905 S. 18th st.

DRIVER—Sit. wanted by middle-aged man to drive light delivery wagon; can give security. Ad. L 175, Post-Dispatch. (1)

FLORIST—Position wanted by an allround florist and gardener; highest references. J. B. Vernon, Venice, Ill. (2)

HOUSEMAN—Sit. by reliable colored man for general housework. Mr. Allison, 1025 Morgan st.

HOUSEMAN—Sit. wanted by colored man; house or dining room; can furnish best of references. 1522 Washington av.

MAN—Sit. by colored man in barber shop; state salary. Ad. H 76, Post-Dispatch. (4)

MAN—Young man, studying in afternoon wants work at any kind. Ad. K 66, P.-D.

MAN—A Roumanian, aged 22, wishes work on farm. Ad. 2859 S. Utah st., upstairs. (1)

MAN—Sit. wanted by young man as butcher or grocery store; speaks English and Swedish. Ad. K 50, Post-Dispatch.

MAN—Sit. wanted by young man doing any kind of wrok evenings; some experience in drawing and jewelry. Al Stuhr, 2412 S. Broadway. (1)

MAN AND WIFE—Sits. wanted by man and wife, German; wife first-class cook; man gardener and understands horses. Ad. K 73, Post-Dispatch.

MAN—Sit. wanted by young man of 19 to do office work, or will take outside work; references. Ad. N 87, Post-Dispatch.

MAN AND WIFE—Sit. wanted by colored man and wife as cook and general housework; best of references. Meritt, 1618 Pine st.

MAN—Sit. by young man, 23 years, good standing and neat appearance, work in factory or anything. Ad. N 70, Post-Dispatch.

MAN—Wants position in real estate office; salary or commission basis; experienced, competent and reliable; good references. Ad. J 160, P.-D. (2)

MAN—An experienced general office man desires a position where ability and push will be appreciated; excellent references. Ad. L 158, Post-Dispatch. (2)

MAN AND WIFE—Sit. wanted by man and wife, near Kirkwood, to care for horse, cows and garden; to cook and do housework. Call room 604 Burlington bdg., 810 Olive, at 10 a. m. Tuesday.

MAN—Wanted, the address of parties who are in need of an honest, sober, steady and reliable German man, good gardener and handy, and not afraid of any kind of work; I ask $25 per month for above services; if you are looking for a cheap man don't answer this; state work and wages in reply. Ad. L 177, Post-Dis.

MUSICIAN—Sit. wanted by musician; evenings; clarionet and violin. Ad. L 7, Post-Dispatch.

OFFICE BOY—Sit. wanted by boy 18 years of age for office work and partly as stenographer. Ad. L 4, Post-Dispatch.

OFFICE MAN—Sit. wanted by an honest, industrious, energetic young man, 24 years old, in some wholesale house or as office man, who is willing to work and has had 7 years' experience in teaching. Call or ad. C. E. Gartner, 4425A Evans av.

PHOTOGRAPHER—Retouching for the trade; lowest price, finest work. A. K. Newman, 720 Olive st.

PLASTERER—Sit. wanted by nonunion plasterer. Ad. L 6, Post-Dispatch.

PORTER—Sit. by first-class colored porter; experienced; references. Ad. K 13, Post-Dispatch.

SALESMAN—Sit. wanted by young man as salesman in general merchandise store; 5 years' experience; references furnished. Ad. O. W., 816A N. 2d, East St. Louis.

SHIPPING CLERK—Experienced, desires position; moderate salary; best references. J. H. F., 3951 Page bl.

TRAVELING SALESMAN—Am open for position as traveling salesman; am young in experience, but old in ability; have energy, am sober and reliable; will furnish best St. Louis business references; salary or commission. Ad. L 109, Post-Dispatch. (2)

SITUATIONS WANTED—FEMALE.

20 Words, 10c.

CASHIER—Young lady wants position as cashier or office work. Ad. M 8, Post-Dispatch. (1)

CLERK—Sit. by experienced young lady as soda dispensor and general drug clerk. Ad. 3107 Locust st.

COMPANION—Sit. wanted as companion or nurse to invalid; willing to leave city. Apply to Mrs. Krase, 2003 Allen av.

COOK—Sit. by girl as cook. 3109 Easton.

COOK—Sit. by experienced colored cook or to do housework. 4060 Fairfax.

COOK—Sit. wanted by a German woman to cook and do general housework; no objection to suburbs. Ad. L 198, Post-Dispatch.

HOUSEGIRL—Sit. by neat colored girl to assist in housework or nurse. 1314 Morgan st.

HOUSEKEEPER—Position wanted as housekeeper, at once; references. Ad. M 10, Post-Dis. (1)

HOUSEGIRL—Sit. as housegirl in private family in West End. Oma Hoggett, 2426 N. 9th st.

HOUSEKEEPER—Middle-aged lady, with girl 10 years old, desires position as housekeeper; best references. Ad. M 157, Post-Dispatch.

HOUSEGIRL—Sit. wanted by southern colored girl to do housework in small private family; no laundry work. 4344 Cottage av.

HOUSEGIRL—Position by German girl of 17 to do light housework; $12; good home. Ad. K 47, Post-Dispatch.

HOUSEKEEPER—Position wanted as housekeeper by widow with child of 5; good cook, etc.; good respectable home desired. Ad. L 174, P.-D.

HOUSEKEEPER—Sit. wanted as managing housekeeper in hotel; am settled woman and can give refs. Ad. B. E. J., 222 N. Chester, Little Rock, Ark. (2)

HOUSEKEEPER—An educated, competent maiden lady wants position as housekeeper in small family; no washing. Ad. Housekeeper, Box 22, Springdale, Ark. (2)

HOUSEKEEPER—Position wanted by widow; good, economical cook; reliable, diligent housekeeper; no laundry; references. Mrs. Hill, 5236 Delmar bl.

HOUSEKEEPER—Sit. wanted as housekeeper by young woman with child 3 years old; willing and capable; will work for moderate wages; good plain cook; call before Thursday. 3025 Lawton av. (2)

LAUNDRESS—Wants washing to bring home or go out by day. 3943A Fairfax.

LAUNDRESS—Wants washing to bring home. Sallie Hubbard, 2820A Easton av.

LAUNDRESS—Wants washing to take home. 2839 Papin.

LAUNDRESS—First-class laundress wants small bundles to take home. Whitten, 3322C Franklin.

LAUNDRESS—Sit. to take laundry work home. 2734 Lucas av.

LAUNDRESS—Reliable colored woman wants steady washing first 3 days. E. West, 1400B Linden.

LAUNDRESS—Sit. wanted to do gentlemen's washing and mending; neat work; also lace curtains. 1018 Wash st.

LAUNDRESS—Sit. wanted by first-class colored woman as laundress by day or bring home; permanent for summer; references. Ad. L. Edward, 9A Johnson st.

LAUNDRESS—Sit. wanted by first-class laundress to take home ladies', gents' and private family washing. Mrs. Allison, 1925 Morgan.

NURSE—Sit. as nurse for invalid lady; can give good references. R. C. K., 2717 Morgan.

NURSE—Sit. wanted by nurse; confinement preferred; experienced. 2320 Scoll av., second floor.

NURSE—Sit. by experienced and trained nurse; can take any case; reasonable; city or country references. Ad. G 46, Post-Dispatch. (5)

STENOGRAPHER—Competent, experienced lady stenographer desires position; $7 week; best references. Ad. M 126, Post-Dispatch. (2)

STENOGRAPHER—Sit. wanted by 1st-class young lady stenographer; desires permanent position; several years' experience; A1 references. Ad. L 73, Post-Dispatch.

SITUATIONS WANTED—FEMALE.

20 Words, 10c.

STENOGRAPHER—Sit. wanted by lady stenographer; at once; references; operates Smith Premier; salary reasonable. Ad. C 33, 1706 Lucas. (1)

TAILORESS—First-class tailoress wants fine pants to make or position as busheler. Ad. L 12, Post-Dispatch. (7)

WOMAN—German woman wants work by the day; good references. Call 2914 Howard.

WOMAN—Sit. wanted by neat colored woman by the day. Call or write, 103 S. 16th.

HELP WANTED—MALE.

14 Words, 20c.

BAKER Wtd.—Must be good on cakes; day work; good wages. Call at once, 7308 Manchester av.

BAKER Wtd.—Light third-hand baker. 5415 St. Louis av.

BAKER Wtd.—Second hand baker, at once. 5716 N. Broadway.

BAKER Wtd.—Good third hand baker. 2758 Arsenal st.

BARBER Wtd.—306 S. 2d st.

BARBER Wtd.—Good barber. 2612 Cass av. (2)

BARBER Wtd.—First-class. Close at 7 o'clock. 419 Chestnut st.

BARBER Wtd.—First-class, sober barber; steady position. 531 Trendley av., East St. Louis, Ill.

BARBER Wtd.—Good barber; $12 guaranteed; come ready for work. 3150 Park av.

BARBER Wtd.—$12 guaranteed. Terminal Hotel Barber Shop.

BARBER Wtd.—Commercial Building Barber Shop.

BARBER Wtd.—Half day off during week. N. w. corner 18th and Market sts.

BARBER Wtd.—Good barber for steady work. 800 Carr st.

BARTENDER Wtd.—Middle-aged sober bartender. Apply 400 East Davis st. J. Carney.

BLACKSMITH AND BOLT MAKERS Wtd.—Apply 2800 De Kalb, St. Louis. (5)

BLACKSMITH HELPER Wtd.—Experienced wagon blacksmith helper. 1213 Cass av.

BLACKSMITH Wtd.—Blacksmith and helper on carriage and wagon work. 1625 Wash st.

BLACKSMITH HELPER Wtd.—Carriage blacksmith helper. 1406 N. 7th st.

BLACKSMITH AND HELPER Wtd.—Blacksmith and blacksmith helper. St. Louis Car Co., 8000 N. Broadway. (3)

BOILER MAKERS Wtd.—Nonunion, with locomotive experience; good wages; steady work; free transportation. Apply 519 Panama bldg., 210 Olive st. (2)

BOY Wtd.—In drug store as porter and soda water clerk. 1800 Lafayette av.

BOY Wtd.—Boy about 17 years old in retail shoe store; references required. 2028 S. Broadway.

BOYS Wtd.—14 to 16 years old; $3 to $4 per week. Factory, 2620 N. 16th st.

BOY Wtd.—Boy 16 to 18 years to work in planing mill. 1910 Wash st.

BOY Wtd.—Boy to learn the carriage painting trade. 1406 N. 7th st.

BOY Wtd.—Colored boy, not afraid of work. 918 N. King's highway.; florist.

BOY Wtd.—To work on peddler wagon; $10 a month, board, room and washing. 1824 N. 20th.

BOYS Wtd.—Twenty boys to distribute circulars. Call early Monday morning, 3681 Finney av.

BOY Wtd.—Boy for stable work and delivery, with room and board. 4206 Easton av.

BOYS Wtd.—For factory, about 16 years old. 115 S. Main st.

BOY Wtd.—Bright boy, at once. Apply at 2946 Easton av.

BOYS Wtd.—Twenty boys to distribute circulars. Call early Monday morning, 3681 Finney av.

BOY Wtd.—To work in drug store; California and Cherokee.

BOY Wtd.—In drug store; about 17 years old. 401 N. Sarah st.

BOY Wtd.—Boy to learn blacksmithing. 4358 Clayton av.

BOYS Wtd.—Boys, 16 to 17 years of age, to work in nickel-plating room. Quick Meal Stove Co., 827 Chouteau. (8)

BOY Wtd.—Good, reliable boy or man, to do janitor work; at residence in West End; can secure additional work in neighborhood; reasonable compensation and lodging furnished; good place for industrious party; references. Ad. L 3, P.-D.

BRICKLAYERS Wtd.—10 bricklayers, at Taylor and McMillan.

BRICKLAYERS Wtd.—10 bricklayers; union men; 67½c per hour. Apply Blackstone and Ridge avs., at once.

BUTCHER, ETC., Wtd.—All around experienced hand, grocery butcher; also solicitor. 918 Newstead avenue.

BUTCHER, ETC., Wtd.—All around experienced hand, grocery butcher; also solicitor. 918 Newstead av.

CAMP FLUNKY Wtd.—Come ready for work. 8400 N. Broadway, Kunst Camp, Becca Randall.

CARPENTER Wtd.—Good job carpenter, at once. 310 N. Channing av.

CARPENTER Wtd.—With tools; 2 days' work. Portland Laundry, 21st and Cass av.

CARPENTERS Wtd.—Two first-class carpenters. Call 7 p. m., at 5964A Easton av.

CARPENTERS Wtd.—Two carpenters, at 9 N. 8th st., rear.

CAR BUILDERS, ETC., Wtd.—Car and coach builders. St. Louis Car Co., 8000 N. Broadway. (8)

CARPENTER Wtd.—To lay flooring by the square, 75c per square. T. K. Crabb, Morganford rd. and Arsenal st.

COACHMAN Wtd.—Colored coachman; references. Apply 620 Washington av.

COACHMAN Wtd.—Experienced colored man to attend horses and fine vehicles; good driver. Call after 5 p. m.; references. 1114 Morrison.

COATMAKER Wtd.—Coatmaker; $6 to $13; steady work. Weinstein, tailor, Fort Smith, Ark. (1)

COATMAKERS Wtd.—First class and sober. Northeast corner 7th and Locust.

CONCRETE MIXERS Wtd.—On Horton pl., east of Hodiamont av. H. F. Heman.

COOK Wtd.—Experienced lunch counter cook; good wages. Call at 2200 Franklin av. today.

DELIVERYMEN Wtd.—Two young men to work on delivery wagon; $4 each and board; good home to right party. 4731 Leduc st.

DELIVERY MEN Wtd.—Two young men to work on delivery wagon; $4 each and board; good home to right party. 4731 Leduc st.

DISHWASHER Wtd.—Apply 16 bridge entrance, 3d and Washington av.

DISHWASHER Wtd.—White man. 1206 Washington av.

DISHWASHER Wtd.—In restaurant. 1015 S. Broadway.

DISHWASHER, ETC., Wtd.—Dishwasher and potwasher. Louisiana, 7th and St. Charles.

DISHWASHER Wtd.—In restaurant. 1815 S. Jefferson av.

DISHWASHER Wtd.—Man to wash dishes and do a little short order work; nights; $7 per week. 2112 Olive st.

DRAFTSMAN Wtd.—Architectural, of some experience. 416 Chemical bldg.

DRIVER Wtd.—J. R. Schmitt's Laundry, 1038 Victor. (2)

DRIVER Wtd.—For laundry wagons; must be able to furnish security. Mercantile Laundry Co., 3310 Manchester av.

DRUGGIST Wtd.—Druggist at Sarah and Chouteau avs.

DRUGGIST Wtd.—A druggist at Sarah and Chouteau avenue.

ENGINEER Wtd.—Experienced engineer, to run Potter sewer machine. Apply at King's highway and Shaw av., McIntyre-Teese Con. Co. (3)

FARMHAND Wtd.—Young man for general farm work. Apply between 9 and 12 a. m., Sunday, 6131 Easton av.

FARMHAND Wtd.—Young man for general farm work. Apply between 9 and 12 a. m., Sunday, 6131 Easton av.

FARMHAND Wtd.—John Gansery, Page and Handley rd. Inquire at Louis Ortman's, Page and Suburban tracks.

FINISHERS Wtd.—St. Louis Parlor Furniture Co., 7th and Mullanphy sts.

FINISHER, ETC., Wtd.—Granitoid finisher and laborers. 4544 Westminster pl. John F. McMahon.

GROCERY CLERK Wtd.—1310 N. Broadway.

GROCERY CLERK Wtd.—Experienced; must be good solicitor. Apply 2900 Manchester.

HOSTLER Wtd.—Young man to work about place and horse. 360 N. Taylor av.

HOSTLER Wtd.—Boy or old man to take care of horse and work around house. 2220 College av.

HOSTLER Wtd.—Man to take care of horses and work around house. Apply 1371 Blackstone.

HOSTLER Wtd.—Good man to take care of two fine horses; no rigs; state experience, references, etc. Ad. N 65, Post-Dispatch.

HOSTLER Wtd.—Man for work on suburban place; must understand care of horse, cow and garden; bring references. F. H. Ricker, National Bank of Commerce.

HOTEL RUNNER Wtd.—With license. Belcher Hotel, 4th and Lucas av.

HOUSEMAN Wtd.—Experienced man to work around house and as coachman. 2711 Franklin.

HOUSEBOY Wtd.—Neat boy for housework. 3337 Washington av.

HELP WANTED—MALE.

14 Words, 20c.

HOUSEMAN Wtd.—One who understands taking care of horse. 4338 Washington.

HOUSEMAN Wtd.—Good, sober man for housework in private boarding house; references. Ad. G 151, Post-Dispatch. (1)

KITCHEN MEN Wtd.—at 315 Pine st. Midday Lunch Room.

KITCHEN MAN Wtd.—Good kitchen man. 4201 Race Course av., opposite Tower Grove Station.

KITCHEN HELPER Wtd.—Male; competent to fill short orders. Burlington Hotel, 1624 Market st.

LABORERS Wtd.—Twenty good laborers, $2 per day; money any time. Papin and Jefferson.

LABORERS Wtd.—White and colored laborers, at Southern White Lead Co., Main and Lombard. (3)

LABORERS Wtd.—Apply American Car and Foundry Co., Madison, Ill. (8)

LABORERS Wtd.—Colored laborers to shovel dry clay. American Press Brick Co., 6500 Easton.

LABORERS Wtd.—20 laborers for granitoid work. Lewis Publishing Co., west of Delmar Garden. J. H. Roshelley.

LABORERS Wtd.—40 laborers, at East St. Louis Stone Co., Falling Springs, Ill., J. J. McGuirk, foreman, 40 Missouri av., East St. Louis, Ill. (3)

LABORERS Wtd.—40 laborers, at East St. Louis Stove Co., Falling Springs, Ill. J. J. McGuirk, foreman, 40 Missouri av., East St. Louis, Ill. (2)

LABORERS, ETC., Wtd.—Colored laborers and pavers; Florissant and Warne avs. Fruin & Colnan, contractors. (1)

MACHINISTS Wtd.—3 nonunion lathe and planer hands, having railroad experience; steady work and free transportation. Apply 519 Panama bldg., 210 Olive st. (1)

MACHINISTS Wtd.—Nonunion erecting and roundhouse machinists; only men having locomotive experience need apply; steady work; good wages; free transportation. Apply 519 Panama bldg., 210 Olive st. (2)

MAN Wtd.—Young man to help around lunch counter. 1004 Pine st.

MAN Wtd.—To help in kitchen. Apply 818 S. 4th st.

MAN Wtd.—Young man to work about place and horse. 360 N. Taylor av.

MAN Wtd.—Young man, delivery and work in grocery; wages $5 per week, board and lodging. Ad. K 44, Post-Dispatch.

MAN Wtd.—Ambitious young man to drive laundry wagon; must furnish bond and be able to deliver. Mercantile Laundry, 3319 Manchester.

MAN Wtd.—Man in suburbs to attend to cow and horses; must understand farm and garden work; good salary; inquire 1900 Wash, in office. (1)

MEATCUTTER Wtd.—To help out Saturdays. 4166 Pleasant st.

MEAT CUTTER Wtd.—Good meat cutter, at once; only experienced, reliable meat cutter wanted; room and board; fine place for right party. Call at John Osborne's store at Clayton.

MEN AND TEAMS Wtd.—50-foot bed, 85c per load. Hackman, 2900 Lawton av.

MEN AND TEAMS Wtd.—Boyle and Lindell, tomorrow. McCoy.

MEN Wtd.—Twenty men on 7th and Olive st. Carroll Contracting Co.

MEN Wtd.—Forty men, on Broadway and Monroe st. Carroll Contracting Co.

MEN Wtd.—Thirty men at brewery on 9th and Arsenal sts. Carroll Contracting Co.

MEN Wtd.—Young men willing to work for $18 weekly. Reliable Specialty Co., 1104 Pine. (4)

MEN Wtd.—To get their measure taken for $12.50 suits and $3 pants. Klein, 1617 Market st. (36)

MEN Wtd.—To learn photography; $25 per week when competent. 3726 S. Jefferson av.

MEN Wtd.—Twenty-five men at Delmar and Aubert av. James J. Ryan. (2)

MEN AND TEAMS Wtd.—25 men and teams in alley north of St. Louis, on Jefferson av. J. Maloney. (2)

METAL POLISHERS Wtd.—Six nonunion metal polishers and two buffers. Ad. L 86, P.-D. (2)

OFFICE BOY Wtd.—Bright office boy, at once. Apply 5th floor, 417 Washington av.

PAINTERS Wtd.—Five union house painters. 4522 Kennerly av.

PAINTER Wtd.—Carriage painter. J. J. Long Carriage Co., 4718 Delmar bl.

PAINTER Wtd.—Allround carriage painter. 1406 N. 7th st.

PAPER HANGER Wtd.—2919 Thomas st.

PAPER HANGERS AND WHITENERS Wtd.—Geo. L. Wimer, 1423 Webster av. Phone Kinloch 277D. (1)

PAPER HANGERS Wtd.—Five paper hangers; pay 10c and 12c. Schultze Wall Paper Co., 2850 Gravois.

PASTEBOY Wtd.—First-class pasteboy for paper hanger. 608 Barton st.

PATTERN MAKER Wtd.—Metal pattern maker; steady employment to good man. Schreiber & Conchar Mfg. Co., Dubuque, Io. (3)

PLUMBERS Wtd.—Two first-class plumbers; $6 per day. T. J. Manaham & Co., 4127 Gravois.

PLUMBERS Wtd.—Two; year contract; must pass examination; $3.50 per day; best town in Illinois. Ad. for one week with references, A. G. B. Harris, general delivery, St. Louis. (6)

PORTER Wtd.—Good porter. Apply Newstead and Olive.

PORTER Wtd.—Colored porter, saloon. Allen Bros., 18th and Carr sts.

PRESSER Wtd.—Must be good on coats. Missouri Cleaning and Pressing Co., 3919 Olive st.

PRESSER Wtd.—Good pants presser; one that can shrink pants. J. W. Losse Tailoring Co., 807-809 N. 6th st.

PRESSFEEDER Wtd.—Job pressfeeder. 210 Olive st., room 203.

QUARRYMEN Wtd.—20, at East St. Louis Stone Co., Falling Springs, Ill. J. J. McGuirk, foreman, city office 40 Missouri av., East St. Louis, Ill. (2)

REPRESENTATIVE Wtd.—Young man as permanent St. Louis representative for correspondence school, solicitor, collector and office manager; experience as solicitor or salesman necessary; part time only required; lucrative proposition to right man. Address immediately, box 1553, Denver, Colo. (2)

ROLLERS AND STRIPPERS Wtd.—Good wages. 1239 S. Broadway.

SHOEMAN Wtd.—Good shoeman; good salary. May Dry Goods Co., East St. Louis, Ill.

SHOVELERS Wtd.—20; $2.25; 10th and Biddle. Ed Keary.

SHOVELERS Wtd.—25 good shovelers, at 1024 Market st.; pay twice a week. Schaefer Wrecking Co. (2)

STABLEMAN Wtd.—Must be sober and not afraid of work. Rosedale Contracting and Supply Co., Hodiamont and Cates avs.

SUPERINTENDENT Wtd.—First-class superintendent for large, up-to-date plant manufacturing sash, doors and general mill work, both stock and special; healthy location in large Southern city. We want a competent, reliable man who understands this line of work; this is a good opportunity for the right man to secure a very desirable position at a satisfactory salary. Ad. G 116, Post-Dispatch. (1)

TAILOR Wtd.—W. A. Horn, Carrollton, Ill.

TEAMS Wtd.—To haul macadam. Apply 800 S. Spring av. (5)

TEAMS Wtd.—25 teams, with 50-foot beds, $4.50 per day; long job. Papin and Jefferson.

TEAMS Wtd.—At Tiffany and Rutger; $4.50 per day. Bambrick-Bates Construction Co. (3)

TEAMS Wtd.—Ten teams, on Union and Vernon; $4.50 per day. McNamee & Son.

TEAMS Wanted—20 teams; 80c a load; 10th and Biddle sts. Ed Keary.

TEAMSTERS Wtd.—For building rock; $2 per day. Ed Murphy, 4462 Clayton av.

TEAMSTERS Wtd.—20 teamsters. 2327 Dickson st. Tim Moloney. (2)

TEAMS Wtd.—10 teams and some men at Cabanne and Clarendon. John Geuschel.

TEAMS Wtd.—To haul macadam; $4.50 per day; 22d and Angelica. Bambrick-Bates Construction Co. (3)

TEAMS AND MEN Wtd.—50 teams and 50 men; 2d and Chouteau; also 50 teams and men, 4th and Locust. Ogle and Addis.

TEAMS Wtd.—To haul macadam at St. Louis and Union; $4.50 per day. Bambrick-Bates Construction Co. (3)

TEAMS Wtd.—To haul macadam; Grand and Forest Park bl.; $4.50 per day. Bambrick-Bates Construction Co. (3)

TEAMS, ETC., Wtd.—Ten teams, 50-foot beds, $4.50 day; also 10 shovelers, at 3532 Olive st., Schaefer's. (2)

TEAMS, ETC., Wtd.—Ten teams, 50-foot beds; two laborers, at Hamilton & Brown's shoe factory, Jefferson and Randolph; tomorrow morning. William Ryan.

TEAMS Wtd.—Fifty teams at 1024 Market st., 60c load, haul to trap; can make 8 loads easy; men to dump wagons; cash tickets at office any time. J. Schaefer. (2)

TEAMS Wtd.—50 teams on 7th, between Olive and Locust; can make $5.50 per day. Carroll Contracting Co.

TINNERS Wtd.—6725 S. Broadway. (3)

[illegible] Wtd.—Apply at 2017 N. Broadway.

[illegible] Wtd.—High-grade toolmakers. Ad. Crane Writing Machine Co., 109 Walnut st. (2)

WAITER Wtd.—1017 Market st.

[illegible] Wtd.—Night waiter. 717 Chouteau av.

WHITENERS Wtd.—Two good whiteners. 3626 Easton av.

HELP WANTED—MALE.

14 Words, 20c.

WOODWORKERS, ETC., Wtd.—First-class woodworkers and cabinet makers. St. Louis Car Co., 8000 N. Broadway. (1)

WOODWORKERS Wtd.—Woodworking machine hands on farm wagon work. 1721 N. Broadway. (1)

WOOD WORKERS Wtd.—Two first-class allround wagon and carriage wood workers, used to machinery; steady work and good wages. Snyder Wagon Co., Ltd., Shreveport, La. (4)

SHOEWORKERS WANTED.

14 Words, 20c.

BOYS Wtd.—Peters Shoe Co., 12th and North Market sts.

BOYS Wtd.—To work in lasting room. Courtney Shoe Co., 21st and Lucas av.

COUNTERS, ETC., Wtd.—Counters and top-piece cutters; also lift cutters. Standard Heel and Counter Co. (2)

CUTTER Wtd.—First-class sole leather cutter. Tennent Shoe Co., 23d and O'Fallon sts.

CUTTERS Wtd.—On men's and women's shoes. Peters Shoe Co., Jefferson and St. Louis.

CUTTERS, ETC., Wtd.—Trimming cutters, boys to dye out on block, Amazeen skivers and young men to learn. Roberts, Johnson & Rand, Hickory st. factory. (3)

LASTERS, ETC., Wtd.—Lasters, pullers, pulling machine operators, assemblers and young men to learn. Roberts, Johnson & Rand, Hickory street factory. (3)

LINING CUTTERS Wtd.—On men's work. Courtney Shoe Co., 21st and Lucas av.

OPERATORS Wtd.—Niggerhead operators on women's fine welts. Hamilton-Brown Shoe Co., 21st and Locust. (7)

SHOEMAKER Wtd.—2120 Cass av.

SHOEMAKER Wtd.—A good shoemaker; repairing. 602 Rutger.

SHOEMAKERS Wtd.—Rounder slip trimmer and McKay channel operator. Roberts, Johnson & Rand, Hickory street factory. (3)

SHOEMAKER Wtd.—First-class heel scourer on men's work. Tennent Shoe Co., 23d and O'Fallon sts.

SHOEMAKERS Wtd.—We will resume work in finishing room Thursday, May 18. Roberts, Johnson & Rand, Hickory st. factory.

SHOEMAKERS Wtd.—Operator on consolidated laster, men's welts; out of town. Apply United Shoe Machinery Co., 1423 Olive st. (13)

SHOEMAKERS Wtd.—First-class cutters on men's and ladies' shoes, also good boys or young men to learn. Friedman Bros. Shoe Co., 3417 Locust st. (2)

SHOEFITTERS Wtd.—Good allround fitters on men's waxthread work; also boy to trim taps. Friedman Bros. Shoe Co., Jefferson and Madison. (1)

SOLECUTTER Wtd.—Hawkins machine, Walker dies; experienced man. 512 St. Charles st.

VAMPER Wtd.—Experienced vamper on boys' shoes and bluchers; single machine. Harley Shoe Co., 1108 N. 3d st.

AGENTS WANTED.

14 Words, 20c.

AGENTS Wtd.—Either sex; make $10 per day on new ticket. Olive Studio, 720 Olive st. (5)

AGENTS Wtd.—Experienced men to sell new ticket; just out; agents make $10 daily. Genelli, 506 Olive st. (8)

AGENTS Wtd.—To sell our superior nursery stock; we pay highest commission. Oregon Nursery Co., Detroit, Mich. (8)

AGENTS Wtd.—International Lumber and Development Co., assets over $13,000,000, owning 288,000 acres, forests and plantation. Lantern slide entertainments furnished agents to aid in selling shares. A solid investment proposition. Permanent positions to steady agents. 210-11 Odd Fellows' bldg., St. Louis, Mo. (8)

AGENTS Wtd.—In every section for self-lighting advertising match safes; cheapest and most effective advertising novelty ever introduced; big money and just the article for salesmen as a side line; samples and particulars for 25c to cover expressage; no fake. Van Wert Novelty Co., 502 S. 7th st., St. Louis, Mo.

INSURANCE ORGANIZERS Wtd.—A strong society wants workers in St. Louis and suburban towns; big commission contract for producers of business. Mutual Protective League, E. E. Burson, president, 1007 Chemical bldg. (8)

CANVASSERS AND SOLICTORS.

14 Words, 20c.

SOLICITORS Wtd.—Lady solicitors, $9 per week; call between 8 and 10 a. m. 1122 S. 2d. (29)

SOLICITORS Wtd.—Of good appearance; proposition a world-beater; man in Cleveland last week made $80. S. A. Beemer, Wellington Hotel.

BUSINESS ANNOUNCEMENTS.

14 Words, 20c.

AAAA1—Cheapest place in town for printing. McGill & Co., 121 N. 11th st. (14)

BEST place in the city to have that suit tailored is at Ticknor's, 128 N. 11th. Call. (8)

WANTED—Men to learn barber trade; specially good offer right now; few weeks completes; positions guaranteed; busy season now; can nearly earn expenses before finishing; call or write. Moler Barber College, 1110 Pine st. (5)

WE do housepainting at very reasonable prices; satisfaction guaranteed; drop postal for estimate. McNeil & Owen Painting Co., 2316 Sheridan. (2)

ANY PERSON WHO DESIRES TO WEAR A Diamond should inquire into the advantages of the famous Loftis Diamond Credit System.
We arrange the payments to suit your convenience.
Come in and see our magnificent display of Diamonds, High Grade Watches and Artistic Jewelry. Call or write for catalog. Open until 6:30 daily. Wednesdays and Saturdays until 10 p. m.
LOFTIS BROS. & CO., EST. 1858.
Diamond Cutters and Manufacturing Jewelers, 2d fl. Carleton Bldg., 308 N. 6th st.
Winners of the Highest Award at the Exposition. (6)

EMPLOYMENT AGENCIES.

FREIGHT HANDLERS WANTED

Experienced freight handlers. Apply at 1507 Washington av.

HELP WANTED—FEMALE.

14 Words, 20c.
Household Servants Only, 14 Words, 14c.

CHORUS GIRL Wtd.—Intelligent, comely girl for chorus. Apply Delmar Garden Theater, 10 a.

COOK Wtd.—Girl for cooking and downstairs work. 4357 Washington bl.

COOK Wtd.—A girl to cook, wash and iron; family of four; flat. 5061 Morgan st. (2)

COOK Wtd.—Girl to do cooking. Apply at 6004A Suburban av.

COOK Wtd.—Female restaurant cook, at once; good wages. 2906 Olive st.

COOK Wtd.—Girl for cooking, in private family. 3438 Pine st.

COOK Wtd.—Female cook, for restaurant. Apply at once at 212 N. 13th st.

COOK Wtd.—Good cook; assist with ironing; family of 5; German preferred. 5916 Cabanne pl.

COOK Wtd.—Woman to do cooking, help with housework; no objection to colored. 2346 Park.

COOK Wtd.—White girl to cook and assist with housework. 3316 Lucas av.; Bell phone Beaumont 811A. (8)

COOK, ETC., Wd.—Cook and girl for general housework. Arlington Hotel, 2d st. and Missouri av., East St. Louis.

COOK Wtd.—To cook, wash and iron; no outside work; references required; good wages. Apply 5059 Raymond av. (2)

COPYIST Wtd.—Young girl to do copying on Underwood machine. Apply 515 Commercial bldg.

DEMONSTRATOR WANTED.
Neat-appearing young lady to demonstrate articles in our Sporting Goods Department. Apply to manager.
THE SIMMONS COMPANY,
Broadway and St. Charles.

DINING ROOM GIRL Wtd.—915 Pine st.

DINING ROOM GIRL Wtd.—4518 Washington.

DINING ROOM GIRLS Wtd.—At once. Hotel Bement, 1402 N. Broadway.

DINING ROOM GIRLS Wtd.—Two neat dining room girls; room and board; good home. Apply at 4265 Olive st.

DINING ROOM GIRL Wtd.—Neat dining room girl; no Sunday. Voney's restaurant, 313 Locust st.

DINING ROOM GIRL Wtd.—Good German girl, speaking English, for dining room and downstairs work; no washing; with city references. 4600 Lindell bl.

DISHWASHER Wtd.—Woman; no suppers or Sunday work. Apply early at 602 Chestnut st.

DISHWASHER Wtd.—Woman; white or colored. Call at 1139 Olive st.

FACTORY GIRLS Wtd.—Girls for factory work; good wages; steady work. Southern Mill, 1428 S. 9th st. (5)

FACTORY GIRLS Wtd.—Girls for factory work; good wages; steady work. Standard Mill, 1026 S. 11th st. (5)

FINISHER Wtd.—On pants. L. C. Streb, 317 N. 3d st. (3)

HELP WANTED—FEMALE.

14 Words, 20c.
Household Servants Only, 14 Words, 14c.

FINISHERS Wtd.—Experienced finishers on custom pants. Call at once, 110 N. 4th st., 4th floor, room 30.

GIRL Wtd.—Any Size Envelope Co., 219 Market.

GIRL Wtd.—For vegetables. Hotel Rozier.

GIRLS Wtd.—To sew on power machines. Bry & Bro. Cloak Co., 10th and Lucas av. (2)

GIRLS Wtd.—For factory work; steady employment; good wages. Apply 1701 Menard st. (8)

GIRLS Wtd.—Over 14 years, to pick nuts. Apply 518 N. 2d st. (8)

GIRL Wtd.—Girl for dining room. 2100 N. Broadway.

GIRLS Wtd.—Three girls, aged 17, to label bottles; good wages. 114 Market st.

GIRL Wtd.—Young girl to assist with work and care for children; German preferred. 4423 Page.

GIRLS Wtd.—Two girls at Fay & Schueler's, 222 Walnut st.

GIRL Wtd.—For general housework. 6219 Page; take Suburban Park car or Olive through car. (3)

GIRL Wtd.—To assist in kitchen work. 3432 S. Broadway.

GIRL Wtd.—To assist in pantry. Grand Avenue Hotel.

GIRL Wtd.—Small, neat girl to do errands and be generally useful in a chiropodist's office. 509 Olive st., room 1.

GIRLS Wtd.—Two; German; good cook and housegirl; private family; good wages. 4163 McPherson av.

GIRLS Wtd.—Steady work; good pay. Apply at Ferguson-McKinney's suspender factory, 1006 Locust st. (3)

GIRLS Wtd.—Two girls for office work; aged 15 and 16; must be bright and accurate. Apply auditor's office, second floor, Schaper Bros.

GIRL Wtd.—Girl or middle-aged woman for general housework; small family; good home. 2623 S. 13th st.

HOUSEKEEPER Wtd.—At once. 2809 Olive st.

HOUSEGIRL Wtd.—For general housework. 2606 De Kalb st. (1)

HOUSEKEEPER Wtd.—Young widow or other; must be reliable and honest. Ad. G 26, P.-D. (1)

HOUSEGIRL Wtd.—Colored girl for general housework. Call at once at 914 N. 14th st.

HOUSEGIRL Wtd.—Girl for general housework; good wages. 2724 Dayton st.

HOUSEGIRL Wtd.—Girl about 16 for general housework. 3341 Lucas av.

HOUSEGIRL Wtd.—Girl for general housework. Apply at once at 1807 Bacon st.

HOUSEWOMAN Wtd.—Middle-aged woman for housework in small family. 2141 California av.

HOUSEGIRL Wtd.—German girl for housework. 3636 S. Broadway.

HOUSEGIRL Wtd.—Girl for general housework; family of 2; flat. 1006A N. King's highway.

HOUSEGIRL Wtd.—Girl for general housework. 3271A McPherson av.

HOUSEGIRL Wtd.—Girl for general housework; two in family; good wages. 4340 Forest Park.

HOUSEGIRL Wtd.—A girl for general housework; no washing. 5081 Vernon av.

HOUSEGIRL Wtd.—Steady white girl for general housework; private family. 907 N. Leonard.

HOUSEGIRL Wtd.—Girl for general housework; small family. 5109 Kensington.

HOUSEWOMAN Wtd.—Good housewoman, immediately; go home nights. 3129 Bell.

HOUSEGIRL Wtd.—Girl for general housework; 16 years of age. 5170 Page.

HOUSEGIRL Wtd.—Girl for general housework. 1709 Carr st.

HOUSEGIRL Wtd.—Girl for general housework; must know how to cook. 4139 Maryland av.

HOUSEGIRL Wtd.—Young girl to assist with housework. Apply at 5572 Clemens av.

HOUSEGIRL Wtd.—Girl for general housework; 3 in family. 4338 Washington bl.

HOUSEGIRL Wtd.—Girl for general housework; must go home at night. 2645 Russell av.

HOUSEGIRL Wtd.—Girl for general housework; no washing. Apply at 3937 Washington bl.

HOUSEGIRL Wtd.—White girl for house and dining room work. 4301 Washington bl.

HOUSEGIRL Wtd.—Girl for geenral housework. 2401 N. Broadway, upstairs.

HOUSEGIRL Wtd.—White girl for general housework. 1912 Carr st.

HOUSEGIRL Wtd.—Girl for general housework. 3412 Washington.

HOUSEKEEPER Wtd.—One with girl preferred; good wages. 704 Gratiot st.

HOUSEGIRL Wtd.—Girl for general housework and cooking. 3317 Eads av.

HOUSEGIRL Wtd.—Young girl for light housework. Apply 3912 Evans av.

HOUSEGIRL Wtd.—Good girl for general housework; must be a good cook. 2539 N. Grand av.

HOUSEKEEPER Wtd.—Working housekeeper, for 2 men; good wages. 1432 N. Taylor av.

HOUSEGIRL Wtd.—Girl for general housework; no cooking. 935 Rutger st.

HOUSEGIRL Wtd.—Girl for plain housework; plain family. 1536 Lafayette av.

HOUSEGIRL Wtd.—German. 20 Benton pl., north of Lafayette Park. (3)

HOUSEKEEPER Wtd.—For 8-room house. Ad. M 11, Post-Dispatch.

HOUSEGIRL Wtd.—Girl or middle-aged woman for general housework. 1750 S. 18th st. (4)

HOUSEGIRL Wtd.—Girl for general housework; good wages. 4150 Westminster pl.

HOUSEGIRL Wtd.—Girl for general housework; small family. 3100 Cass av.

HOUSEGIRL Wtd.—Good housegirl. Call at once at 2830 N. Jefferson.

HOUSEGIRL Wtd.—One who can go home at night. 2609 Caroline st. (1)

HOUSEKEEPER Wtd.—Capable, neat woman, as housekeeper and companion, in good home. Call after 4 o'clock, 1925 Reber pl. (1)

HOUSEGIRL Wtd.—Girl for general housework; small family; good wages. Apply 5146 Raymond av. (8)

HOUSEGIRL Wtd.—Good German girl for general housework in family of two. 3129 Shenandoah av. (1)

HOUSEGIRL Wtd.—White girl for general housework; family of three; references required; wages $20. 5145 Morgan st. (2)

HOUSEGIRL Wtd.—White girl for general housework; two in family. Call before noon, 3825 Finney av.

HOUSEWOMAN Wtd.—Middle-aged woman for general housework. Call after 6 o'clock at 2305 Chestnut st.

HOUSEGIRL Wtd.—Experienced white girl for general housework in small family; references. 3878 Delmar bl.

HOUSEGIRL Wtd.—Good gir for housework; small family; no washing; no children; good wages. 3313 Lawton.

HOUSEGIRL Wtd.—Girl for light housework and sewing; good home, by dressmaker. 3914 S. Broadway.

HOUSEGIRL Wtd.—Girl for general housework; a priest's house; must have references. Ad. L 124, Post-Dispatch. (2)

HOUSEGIRL Wtd.—Girl for general housework; small family; good home; good pay. 4314 Maryland av.

HOUSEGIRL Wtd.—Competent girl for general housework; no laundry; private family; no boarders; references. 5309 Cabanne.

HOUSEGIRL Wtd.—Girl for general housework; good wages; take through Olive car. 5864 Von Versen av.

HOUSEGIRL Wtd.—Good girl for general housework in family of two; good home. 3551 Henrietta st.

HOUSEGIRL Wtd.—Neat German girl for light housework and bakery; small family. 3402 California av.

HOUSEKEEPER Wtd.—Woman to keep house for widower and children; good home. Call at 1524 N. 9th st.

HOUSEGIRL Wtd.—Girl for general housework; no washing; small family. Call at 3909A Cleveland av.

HOUSEGIRL Wtd.—Experienced girl for general housework; no washing or ironing. 2428 S. Broadway.

HOUSEGIRL Wtd.—[illegible] for general housework; good wages; small family; no washing. Jacobs, 4158 Shaw av. (3)

HOUSEGIRL Wtd.—Girl for general housework; no washing. 2344 Whittemore pl., west of Lafayette Park.

HOUSEKEEPER Wtd.—Unincumbered, middle-aged housekeeper and companion for wife; Christian Scientist preferred. W. Thalls, 4058 Easton av.

JOB PRESS FEEDER Wtd.—J. W. Menaugh Printing Co., 324 Market st.

LADIES AND GIRLS Wtd.—To do work at home; $10 week, steady. 413 Pozzoni bldg.

LADIES—Earn $20 per hundred writing short letters; enclose stamped envelope. American Belt Works, Batavia, Ill. (1)

LAUNDRESS Wtd.—White; must have references. 4422 Lindell bl.

LAUNDRESS Wtd.—Experienced laundress. 3412 Washington.

LAUNDRESS Wtd.—Colored washerwoman; good pay. Mr. Hempiel, 224 Walnut st.

LAUNDRESS Wtd.—Good laundress. 3671 Cleveland av.

LAUNDRESS Wtd.—A good white laundress; come ready for work. 4424 Laclede.

LAUNDRESS Wtd.—Good white woman to wash, Tuesday morning. 1443 Grattan st.

HELP WANTED—FEMALE.

14 Words, 20c.
Household Servants Only, 14 Words, 14c.

LAUNDRESS Wtd.—Experienced laundress; references required. 5286 Washington bl.

LAUNDRESS Wtd.—To take clothes home. 3963A McPherson av.

LAUNDRESS Wtd.—To iron Tuesday. 1968 St. Louis av.

MILLINERY WORKER Wtd.—Apprentice for millinery. M. Fuchs, 804 N. Broadway.

NURSEGIRL Wtd.—4340 West Pine bl.

NURSEGIRL Wtd.—Good, reliable German girl, not over 16, as nursegirl for child 2 years old. Apply at 4301 West Pine bl.

NURSEGIRL Wtd.—Experienced nurse for care of one child; references. Room 106 West End Hotel.

NURSE Wtd.—Experienced nurse for baby and 2 older children; first-class wages; references. 3741 Laclede av.

NURSE Wtd.—To care for 15-months-old infant and assist in housework; best of city references required. Apply between 9 and 2 or 5 and 8 at 3945A McPherson av.

OPERATORS Wtd.—Experienced operators on buttonhole machines; steady work and best prices. Apply Premier Shirtwaist Factory, 300 N. 10th st., between Olive and Locust sts. (2)

PANTRY GIRL Wtd.—Hotel Rozier.

PANTRY GIRL Wtd.—First-class fruit pantry girl; must understand her business. Apply to steward, Laclede Hotel, 6th and Chestnut.

PANTRY WOMAN Wtd.—Young woman for pantry work. Union Dairy Cafe, Jefferson and Washington.

PUPIL NURSES Wtd.—3945 Franklin av.

SALESLADIES Wtd.—3 experienced salesladies; salary $15 per week. Apply between 8 and 10 a. m. Murillo, 1314 Olive st. (8)

SALESLADY Wtd.—Experienced, for ladies' cloak and suit department. The Good Store, 1205 Franklin av.

SALESLADIES Wtd.—By reliable firm, several salesladies for women's apparel. Guaranteed salary of $50 and commissions. Call forenoons at 3421 S. Grand. (1)

SCRUBWOMAN Wtd.—To work 3 or 4 days a week. Ferguson-McKinney Laundry, 1000 Lucas av., 6th floor. (1)

SCRUBWOMAN Wtd.—Call at 420 N. 9th st., Sexton Bros.

SEAMSTRESS Wtd.—A good seamstress; call two days. 906 Manchester.

SEAMSTRESSES Wtd.—To take work home. 1014 N. 16th st.

SKIRTMAKERS Wtd.—Experienced; good pay; steady work. 712 Lucas av., 2d floor.

SKIRTMAKERS Wtd.—Fifty skirtmakers; steady work; good pay. Kurlander Bros. & Co., 828 Washington. (1)

WAISTMAKERS, ETC., Wtd.—Waistmakers and machine operators; steady work; good pay. Star Waist Co., 9th and St. Charles.

WAITRESS Wtd.—1416 Clark av.

WAITRESS Wtd.—At once. 3225 Franklin.

WAITRESS Wtd.—At once. 2906 Olive.

WAITRESS Wtd.—At 17 N. 3d st., restaurant.

WAITRESS Wtd.—1729 Market st.

WAITRESS Wtd.—For small restaurant; light work; young girl preferred. 1183 Chestnut st.

WAITRESS Wtd.—Expert waitress; restaurant, 204 N. 9th st.

WAITRESS Wtd.—Experienced waitress. 115 N. 9th st.

WASHERWOMAN Wtd.—For Tuesday. Call at 4467 Page bl.

WOMAN Wtd.—For pantry and chamber work; restaurant. 204 N. 8th st.

WOMAN—Elderly woman can find good home for services. Ad. L 11, Post-Dispatch.

WOMAN Wtd.—Colored woman for general housework. 3910 Lindell bl.

WOMAN Wtd.—Middle-aged woman to attend a sick lady and do light housework. 4252 Cook.

WOMAN Wtd.—Young woman, educated, some business experience; permanent position; good salary. F. E. Moore, 608 Mermod & Jaccard building. (1)

SHOEWORKERS WANTED.

14 Words, 20c.

BACK STRAPPERS Wtd.—Roberts, Johnson & Rand, Hickory st. factory. (2)

SHOEWORKERS Wtd.—All kinds of fitting room help. Gieseke-D'Oench-Hays Shoe Co., 1306 N. 16th st.

LAUNDRY HELP WANTED.

14 Words, 20c.

GIRLS Wtd.—Girls to fold shirts. Parrish's Laundry, 3126 Olive st.

IRONERS Wtd.—Lady clothes and shirtwaist ironers. Parrish's Laundry, 3126 Olive st.

IRONER, ETC., Wtd.—Experienced body ironer and machine girls. Century Laundry Co., 4666 Easton av. (8)

IRONERS ETC. Wtd.—Experienced body ironers and mangle help. Universal Laundry Co., 1828 Locust st. (1)

LAUNDRY HELP Wtd.—Mangle girls and machine girls. Portland Laundry Co., 21st and Cass.

LAUNDRY HELP Wtd.—Experienced marker and assorter. Colonial Laundry Co., 4020 Olive.

LAUNDRY HELP Wtd.—First-class marker and sorter. Laclede Laundry Co., 2909 Pine st.

LAUNDRY HELP Wtd.—First-class waist and vest ironer and two starchers. Universal Laundry, 1828 Locust. (2)

LAUNDRY HELP Wtd.—Experienced marker and sorter; also one starcher. Newport Laundry, 2300 Walnut.

LAUNDRY HELP Wtd.—Mangle girls, ladies' clothes and waist ironers. Munger Laundry Co., 2310 Washington av.

LAUNDRY HELP Wtd.—Cuffer, sleevers, body ironers and starchers. Munger Laundry Co., 2310 Washington.

STARCHERS Wtd.—Two starchers. Laclede Laundry Co., 2909 Pine st.

STARCHER Wtd.—Apply to head laundress, Laclede Hotel.

STARCHER, ETC., Wtd.—Experienced starcher and mangle girl. Mercantile Laundry, 3319 Manchester av.

WOMAN Wtd.—Woman for washing flannels and silks. Grand Laundry, 3040 Lawton av. (2)

THEATRICAL

14 Words, 20c.

THEATRICAL—Wanted, dramatic people, all lines, vaudeville people. Ad. Col. Hamilton, Whittington Park, Hot Springs, Ark. (2)

PROF. AND MRS. BEHENSKY, 1302 Olive st.; stage dancing; Spanish, French, skirt, clog, buck and wing; pupils booked; songs and dances arranged. (3)

DRESSMAKING AND MILLINERY.

14 Words, 20c.

SEWING Wtd.—Competent dressmaker; shirtwaist suits a specialty. Please call at 3416 Lucas av.

STORAGE AND MOVING.

14 Words, 20c.

ABSOLUTE care given moving, packing, storage furniture, pianos. Eureka Storage Co., Lyons, 3014 Chouteau av. Victor 247; Grand 385M. (14x)

ABSOLUTELY FIREPROOF STORAGE—New warehouses, Grand and Laclede; for safekeeping furniture, pianos, valuables, trunks, boxes, etc.; first-class; moving, packing, shipping, etc.; consign goods to our care; money advanced; get our rates; both telephones.
R. U. LEONORI AUCTION & STORAGE CO., 1219-21 Olive st. (8)

AMERICAN STORAGE AND MOVING CO., 2815 Olive st.; moving, packing, shipping, storing; separate rooms; both phones. W. H. Lansdale, president. (5)

NEW YORK STORAGE CO., 22d and Wash sts.; moving, packing, shipping and storing furniture in private rooms; work guaranteed. (34)

ST LOUIS STORAGE AND MOVING CO., moving, storage, packing and shipping. 2223-27 Chouteau av. Phones—Bell Grand 823M; Kinloch Victor 546. (6)

BONDED warehouse—Star Furniture and Storage Co., 1512-1516 Franklin av.; money advanced when desired. Kinloch C962. (8)

BONDED WAREHOUSE—Stocker & Price Storage and Moving Co., 2009 Morgan st.; Furniture taken in exchange for moving. Phones, Beaumont 683A and D6071. (8)

SOUTH SIDE STORAGE AND MOVING CO., 1901-1903 Sidney; tel. Sidney 235. Kin. Victor 607. (8)

MACHINERY

14 Words, 20c.

Wanted.

ENGINE, ETC., Wtd.—One 8 or 10 h. p. vert. engine and 10 or 12 h. p. vert. boiler, with fittings; 150 ft. of 2-inch water pipe and 50 ft. ¾-in. steam pipe; 60 ft. of 1 15-16-in. shafting. Ad. M 20, Post-Dispatch.

SCHOOLS AND COLLEGES, EDUCATIONAL ETC

14 Words, 20c.

EDUCATIONAL—Electrical course, with outfit, 5 books, drawing set, instruments half price. Ad. G 133, Post-Dispatch. (2)

ROOMS FOR RENT—CITY.

14 Words, 10c.

BASEMENT—In exchange for few hours' service each day. Call at 3865 Delmar bl.

BENTON ST., 2247—Four nice, clean rooms, second floor; cars convenient.

BROADWAY, 4708 S.—Cool, summer rooms on the river bluffs. (1)

BROADWAY, 107 N.—Fine room, service: 25c and 50c per day; low weekly rates. (8)

CARR ST., 1703—Two neatly furnished front rooms for light housekeeping; $2 each.

CARR ST., 1706—3 neatly furnished front rooms, light housekeeping, $2 each.

CHANNING AV., 101 N.—Clean, cheerful front room; southeastern exposure; private family; $1.50 up. (2)

CHOUTEAU AV., 1109A—Clean, nicely furnished small and large rooms; $1.25, $1.50 week. (8)

CHOUTEAU AV., 1421—Two connecting rooms for housekeeping.

CHOUTEAU AV., 1012—Rooms for light housekeeping; furnished, $1.25 up, unfurnished, 75c up. Kinloch phone, D894. (8)

CHOUTEAU AV., 3228—Two large, light basement rooms, furnished, all complete for housekeeping.

CHOUTEAU AV., 1106—Large room, furnished complete for housekeeping; bath, laundry; $2.25 week.

CHOUTEAU AV., 1112—Large room, furnished complete for housekeeping; bath, laundry; $2.25 week.

CLARK AV., 2839—Two connecting rooms for housekeeping; private house; gas, bath; reas.

CLEVELAND AV., 4177—Elegantly furnished rooms; southern exposure; private family. (1)

COMPTON AV., 914 N.—Elegantly furnished front parlor; gas and bath; private flat; rent $10 per month.

DELMAR BL., 3856—Cool, light, second-floor room; modern comforts; phone; good table; gentlemen; reasonable.

EASTON AV., 3108—Nicely furnished, cool room, for gents or light housekeeping.

EASTON AV., 3116A—Furnished front rooms; hall room, $1.50 per week; hot bath, clean, quiet place.

ELEVENTH ST., 1025 S.—Two connecting furnished rooms; light housekeeping. (3)

ELEVENTH ST., 18B S.—Neatly furnished front and back parlor, with private family; no other roomers; references exchanged. (1)

ETZEL AV., 6176A—Furnished or unfurnished room; southern exposure; gas, bath.

EUCLID AV., 4186—Rooms, $5.

EUCLID AV., 725 N.—Nicely furnished room; Delmar and Olive car lines.

EVANS AV., 3618—One furnished room for gent.

EVANS AV., 4220—Nice front room and kitchen, housekeeping, complete; call 6 o'clock; $4.

EVANS AV., 3630—Two furnished front rooms; housekeeping or gentlemen; $3.50; will rent separate.

FRANKLIN AV., 910—2 adjoining front rooms, suitable 6 gents; $1 week. (8)

FRANKLIN AV., 3130—One or two nicely furnished rooms for housekeeping; all conveniences.

FRANKLIN AV., 3122—Nice, large rooms for light housekeeping; newly decorated.

FRANKLIN AV., 3420—Near Grand; elegant rooms, fine location, bath, gas, telephone, homelike; very reasonabe.

GRAND AV., 3421 S.—Cool furnished front room, for gentleman, in private residence; southern exposure. (1)

GRATIOT ST., 704—Furnished rooms for light housekeeping; $1 per week; housekeeping. (8)

HICKORY ST., 1216—Large furnished rooms for housekeeping or gentlemen; bath; call evenings. (2)

HOTEL LANGE, $2 TO $7 PER WEEK. 1505 Market; hot water, free baths; sunny rooms; new furniture; downstairs sitting room. (8)

LACLEDE AV., 3520—Nicely furnished rooms, also light housekeeping rooms.

LAFAYETTE AV., 2002—Opposite Park; nicely furnished rooms, single or en suite; housekeeping if desired; reasonable.

LOCUST ST., 3050—Nicely furnished rooms; gas, hot bath; $2 to $2.50 per week.

LOCUST ST., 3205—Basement; nice and dry; all conveniences; $5 per month.

LOCUST ST., 2806—See rooms before renting; single, en suite; housekeeping; clean; reasonable.

LOCUST ST., 2716—Well-kept, clean furnished rooms; all conveniences; for ladies or gentlemen. (2)

LOCUST ST., 3012—Large furnished room, second floor front; gas, bath, all conveniences; for two gentlemen; private family.

LOCUST ST., 2307—Newly furnished rooms, detached house, electric light, cool and bright; summer prices. (6)

LOCUST ST., 2816—Nicely furnished room, southern exposure; everything first-class; terms very reasonable.

LUCAS AV., 3217—Nicely furnished front room, with board; for two or three gentlemen.

LUCAS AV., 2927—Neat furnished rooms, with or without board; hot bath, gas; reasonable.

LUCAS AV., 3021—Very desirable front and back parlor; first floor; all modern conveniences. (2)

LUCAS AV., 3126—Desirable rooms, with bath; hot water in rooms; reasonable; telephone Kinloch D135. (8)

LUCAS AV., 3200—Neatly furnished rooms; single or en suite; ladies or gentlemen; all conveniences; housekeeping.

MORGAN ST., 2631—Two large unfurnished rooms, suitable for light housekeeping; priv. fam. (2)

MORGAN ST., 1621—Neatly furnished housekeeping room; first floor; with yard and water; $2.50.

MORGAN ST., 2825—Furnished front single room, southern exposure; hot bath, gas, screens; cheap.

MORGAN ST., 3214—One or two connecting rooms, furnished for housekeeping; gas range, phone; own property. (8)

MORGAN ST., 2908—Elaborately furnished rooms, all conveniences; excellent car service; inspection invited. (6)

MORGAN ST., 3107—New and extra-well furnished rooms; southern exposure; hot bath at any hour; modern conveniences. (4)

NINTH ST., 114 (near Pine)—Very desirable front parlor, $4; other rooms, $1.50; clean and desirable. (4)

NINTH ST., 119 N. (corner Pine)—Downtown; nice corner front room, second floor, $4; other front rooms, $1.50 week; free hot bath. (2)

NORTH PARK PL., 1410—Completely furnished rooms; alcove; housekeeping or gentlemen; southern exposure; bath. (8)

OLIVE ST., 2915—Newly furnished rooms. (7)

OLIVE ST., 2647—Nicely furnished rooms; reasonable prices; use of phone. (1)

OLIVE ST., 2841—Furnished rooms, also rooms for light housekeeping; so. ex.; gas, bath. (2)

OLIVE ST., 2801—5 large rooms, furnished or unfurnished; second floor. (8)

OLIVE ST., 3744A—Elegant second-story rooms; all conveniences; reasonable; 2d bell, right. (2)

OLIVE ST., 3744A—Two nicely furnished front rooms; hot bath; all conveniences; complete for light housekeeping; $15 month. (2)

OLIVE ST., 3728—Handsomely furnished rooms, southern exposure; modern conveniences; $4 per week.

OLIVE ST., 2838—Handsome furnished rooms; modern conveniences; large room, 1st floor, housekeeping or laundry. (1)

OLIVE ST., 2825—Beautiful, large, cheerful, sunny front rooms; reasonable; nice third-floor rooms, $1.50 week.

OLIVE ST., 2937A—Three newly furnished rooms, for housekeeping; nice place for couple or small family; bath, gas.

PARK AV., 3214A—Furnished rooms for housekeeping; hot and cold bath; gas.

PINE ST., 1007—Large front parlor, suitable for two gents or doctor's office; also other rooms.

PINE ST., 3420—Lovely furnished southern exposed room; terms reasonable. (4)

PINE ST., 3024—Fine, large front furnished room, single or en suite; light housekeeping permitted.

PINE ST., 2909—Furnished room, single or en suite; reasonable. (1)

PINE ST., 1803—Furnished rooms for light housekeeping and roomers, $1 per week and up.

PINE ST., 3234—Nicely furnished front rooms, large lawn; all conveniences; terms reasonable.

PINE ST., 822—Good, cool, comfortable outside rooms; $2 per week and up, with bath. (2)

PINE ST., 3009—Newly furnished rooms, for persons who can appreciate neat, clean place; prices ranging from $1.50 week up. (6)

PINE ST., 2636-38—Beautiful suits of front rooms, $3 and $4; large rooms, $1.50 and $2, complete for housekeeping; also unfurnished rooms; 2 or more. (2)

POPLAR ST., 1302—Rooms; clean and coolest place in the city; for men and light housekeeping. (8)

RAUSCHENBACH AV., 2627—Furnished front room for two ladies; references exchanged.

ROOM—19th and Franklin; over drug store; furnished hall room, $1 per week.

ROOMS—Wanted, 100 men to occupy new, clean rooms at the Francis, 114½ N Broadway; 15c to 25c; $1 and up per week. (8)

RUTGER ST., 1618—Nicely furnished 2d-floor front room; suitable for 2 gents. (1)

ST. CHARLES ST., 2207A—Desirable front room with bath for 1 or 2; very reasonable.

ST. LOUIS AV., 1900—Large furnished rooms, suitable for two gentlemen, $1 per week; private family.

SARAH ST., 720 N.—Large single room, $1.75; hot water; gas; private family; Suburban cars.

ROOMS FOR RENT—CITY.

14 Words, 10c.

STODDARD ST., 2800—Furnished front rooms; south and east exposure; hot bath; also housekeeping.

STODDARD ST., 2627—Neatly furnished clean rooms; gents or light housekeeping; rent cheap; bath; convenient to Jefferson, Spring and Suburban cars.

TENTH ST., 909 S.—Furnished room for light housekeeping. (8)

TENTH ST., 1723 N.—Large furnished room for housekeeping; also one front room.

TEXAS AV., 1627—Second-story front room; ladies or gentlemen; all conveniences.

THOMAS ST., 2706—Furnished front room, two gentlemen or couple; bath, gas; $2.50 weekly.

TWELFTH ST., 2300 S.—Room, complete for housekeeping; running water; southern exposure; phone Gray 1283. (4)

TWENTIETH ST., 814 N.—Two neatly furnished single rooms, light housekeeping; $2 each.

WALNUT ST., 3409—Neatly furnished room in home of widow; bath; all conveniences; rent reasonable.

WASHINGTON AV., 2902—Nicely furnished rooms; private family; modern conveniences. (1)

WASHINGTON AV., 2809—Front hall room, large enough for two persons, $1.50 per week.

WASHINGTON AV., 1622—Large, pleasant rooms for housekeeping; also hall room. (2)

WASHINGTON AV., 2814—Furnished rooms, bath, phone and all conveniences. (1)

WASHINGTON AV., 2812—Neatly furnished rooms; sanitary condition perfect. (3)

WASHINGTON AV., 3512—Beautifully furnished 2d-floor rooms, with private bath; also single room; very reasonable. (1)

WASHINGTON AV., 3305—Choice 2d-floor front room; housekeeping; gas stove, gas; newly papered; everything clean; southern exposure; fine location; $8.

WEST BELLE PL., 4100—Single room, second floor; $4.50; room for couple, $9; board reas.

WESTMINSTER PL., 3965—Furnished rooms, in private home. (2)

WESTMINSTER PL., 4259—Pleasant rooms, with all conveniences; private family; phone Delmar 2182L. (4)

WEST PINE BL., 3854—Beautiful front room; telephone. (1)

WINDSOR PL., 3860—Two connecting furnished rooms for light housekeeping; lower floor. (1)

ROOMS WITH BOARD—CITY

14 Words, 10c.

BARTMER AV., 6037—Nicely furnished rooms, with or without board; modern conveniences; convenient to Washington University and Woman's Magazine bldg.; reasonable. (4)

BELL AV., 3228—Furnished rooms; all conveniences; with or without board; very reas. (1)

BROADWAY, 2116 S.—Furnished room for two gentlemen; single beds, $1.50 per week; board if desired. (3)

CHOUTEAU AV., 1723—Nicely furnished first and second floor front rooms, gents or housekeeping; hot bath, with or without board; good location.

CLARK AV., 1113—The Central Hotel; neatly furnished rooms, with board, $4 per week; free gas and bath. (1)

"CONNECTICUT"—Room and board, $4.50; room, $2; special rates, 2 or more. 3016-18 Lucas. (1)

COOK AV., 3632—Pleasant second-story room, with board. (1)

COOK AV., 3685—Furnished adjoining rooms and single rooms, with or without board; all conv. (1)

COOK AV., 3648—Nicely furnished rooms; good board; piano; all conveniences; fine locality; very reasonable. (4)

DELMAR BL., 3817—Room with board; best service; private home. Lindell 350. (5)

DELMAR BL., 4249—Elegantly furnished front room, all modern conveniences; first-class board; convenient to cars; phone Lindell 860.

DELMAR BL., 3917—Large furnished rooms, with board; double or single; all conveniences; home comforts.

DELMAR BL., 3894—Pleasant desirable rooms, with board; all conveniences. Phone Lindell 1898. (2)

EADS AV., 2642—Newly furnished second-story front connecting rooms, adjoining; hot bath; running water; all exposures; superior table. (4)

FINNEY AV., 4133—Newly furnished rooms, 2d-floor front, single or en suite; southern exposure; modern conveniences; board optional; reduced rates.

FLAD AV., 4160A—Newly furnished room; first-class board; private family; gas, hot bath; $4.50 per week; Park and Vandeventer cars.

FRANKLIN AV., 3504—Elegantly furnished, cool rooms, fine windows, large lawn; first-class accommodations; private family. (6)

GAMBLE ST., 2713—Nicely furnished front room, southern exposure; hot and cold bath; board optional.

GARRISON AV., 912 N.—Boarders accommodated; drawing room and piano; good service; both phones. (1)

HARTFORD ST., 3834—Fine front second-story room; will accommodate two; first-class board; reasonable; finest part Tower Grove Heights. (1)

LAWTON AV., 3450—Neatly furnished front and side rooms; southern exposure; private family; board if desired; terms reasonable. (2)

LINDELL BL., 3942—Room with board for one or two; southern exp.; phone Lindell 2409. (2)

LINDELL BL., 3940—Room and board; beautiful furnished rooms; convenient to all cars; phone Lindell 1139. (3)

LOCUST ST., 3008—Second-floor front room, with board, for 2, $4 each; also single room.

LOCUST ST., 3145—Elegant front rooms, with board; southern exposure; telephone; also table board.

LUCAS AV., 2825—Large, well-kept room, good board, for persons employed; $3.50 week.

LUCAS AV., 3211—Board and room, nicely furnished; gentlemen.

LUCAS AV., 3030—Good board; phone; hot bath; moderate rates.

MAPLE AV., 5641—Large second-floor front room, southern exposure; excellent table; three car lines. (2)

MINERVA AV., 5204—Nicely furnished rooms, with board; private family; all conveniences; southern exposure.

MISSISSIPPI AV., 1712—German family wants roomers; with or without board. (8)

MORGAN ST., 3536—Corner Grand and Morgan; good boarding house. (6)

MORGAN ST., 4106—Large front room; first-class board; all modern conveniences. (2)

MORGAN ST., 4000—Two small, nicely furnished rooms, with board; conveniences; terms reasonable. (1)

OLIVE ST., 3697A—Two nicely furnished front rooms; telephone, bath; breakfast if desired. (3)

PAGE BL., 4419—Room and board for two or three gentlemen; very reasonable; no other boarders. (2)

PAGE BL., 4718—Nicely furnished south room; also single room; best of board; every convenience. (3)

PARK AV., 2283—Opposite Lafayette Park; newly furnished rooms, with board. Sidney 1081M.

PINE ST., 3123—Board, $4 to $5 weekly; bath, gas, phone, piano, parlor; home cooking. (7)

PINE ST., 3335—Well furnished rooms, single or en suite; southern exposure, with or without board; references. (8)

ROOM AND BOARD—For couple, $35 per month; Spring near Olive. Ad. K 165, Post-Dispatch.

ROOMS AND BOARD—Three neatly furnished rooms; private family; in West End; for gents; board if desired. Ad. K 51, Post-Dispatch.

RUTGER ST., 935—Nicely furnished room, with or without board; table board.

SPRING AV., 11 N.—Nicely furnished rooms; modern conveniences; good table; reas. (6)

VON VERSEN AV., 5734—Southern exposed, newly furnished and decorated rooms, with board; cool, most desirable for summer; yard, trees, convenient; reasonable. (6)

WASHINGTON BL., 4301—Two desirable rooms; excellent home table; couple or gentlemen. (5)

WASHINGTON AV., 2929—Elegant rooms, with or without board; both phones; reasonable. (4)

WASHINGTON BL., 4954—Two second-story front rooms, with board; references exchanged.

WASHINGTON BL., 3969—Southern exposed room; excellent board; 2 bathrooms; Bell phone. (6)

WEST BELLE PL., 4206—Second-floor single room, good board. Phone Delmar 970.

WEST BELLE PL., 4236—Excellent accommodations; good table; prices reasonable. Telephone Kinloch 2609.

WEST PINE BL., 3604—Newly furnished second-story rooms; superior table; private family; terms moderate.

THE NORFOLK

4265 Olive st., summer rates for refined people; large southern exposure and single rooms; first-class table; will stand investigation. (4)

4270 DELMAR.

An attractive home-like house; good table and services; reasonable; references. (4)

PARK HOTEL (WAS EPWORTH)

6600 Washington bl., $1.50 a week up; meals 20c up; trunks hauled free; 36 private baths; steam heat, hot water, free baths; safe, new brick building; finest view of the city; banquets on short notice. (8)

FLATS FOR RENT.

14 Words, 20c.

BACON ST., 1535—Four rooms and bath; screens, gas fixtures, awnings; $25; keys there.

BELL AV., 3521—Beautifully decorated apartment, 7 rooms, hot and cold water, screens, gas fixtures, steam heat, janitor service; all modern conveniences. Stephen Peck, Agent, 604 Commercial bldg. (4)

BLACKSTONE AV., 1381A—Elegant five-room flat; all conveniences; reasonable; Page or Easton cars. (8)

DAYTON ST., 2733—4 rooms, with bath, second floor, and finished attic.

DELMAR BL., 4465A-67A—Six rooms, $32.50; all conveniences; will decorate to suit. Inquire 4467. (3)

DELMAR BL., 4650—5 rooms; steam-heated apartment; janitor service, gas range and fixtures. Wm. Keane, 1008 Chestnut st. (4)

DELMAR BL., 5040 to 5060—Modern 6-room apartments: ready for occupancy; decorated to suit; every conv. Vrooman & Co., 8½ N. 8th. (8)

EVANS AV., 3060—First floor; 3 rooms, bath, w. c., stationary stand, laundry, cabinet mantels; $17. Bradley & Quinette, 715 Chestnut. (8)

FLAT—Small family. Apply 2634 Morgan.

GRATIOT ST., 525—Three rooms, second floor, $10; keys at 527. Keeley, 1113 Chestnut st.

JEFFERSON AV., 1218 N.—Three rooms, $12.50; adults. Len Putney, Kinloch Delmar 158L.

KENSINGTON AV., 5063—All improvements and reduced rent; open; large yard; come and see it.

LABADIE AV., 4243A—Three rooms and bath.

LACLEDE AV., 2618—Third story; four rooms, bath; water paid; $16 per month. Stephen Peck, 604 Commercial bldg. (4)

LACLEDE AV., 2614—Second floor; four rooms, bath; water paid; $18 per month. Stephen Peck, 604 Commercial bldg. (4)

LAWTON AV., 3419—Lower flat; gas fixtures, screens, bath, water paid; no children. (2)

MONTGOMERY ST., 2817—6 rooms and bath, $22.50. Inquire upstairs, or 2752 Arsenal st.

NEBRASKA AV., 1918A—Elegant 5 rooms; tile bath, hot and cold water, gas, electricity, furnace, screens, telephone, all modern improvements; for adults only; no dogs; references exchanged; vacant 15th; key downstairs. Victor 1224R. (1)

NEBRASKA AV., 1918A—Elegant 5 rooms, tile bath, hot and cold water, gas, electricity, furnace, screens, telephone, all modern improvements; for adults only; no dogs; refs. exchanged; vacant 15th; key downstairs. Victor 1224R. (1)

ST. LOUIS AV., 2807—6 rooms, bath; $25. (1)

SHAW AV., 3848—2d floor; 5 rooms, bath, furnace. Hy. Hiemenz Realty Co., 614 Chestnut st. (8)

WADE AV., 6423—Four-room flat; city water in kitchen; rent $10; four blocks south of Forest Park. (1)

DWELLINGS FOR RENT.

14 Words, 20c.

CHANNING AV., 313—Choice 6-room modern house; all conveniences; rent $25; key at 317 Channing. Nicholls-Ritter, 713 Chestnut st. (15)

HOUSE—10-room Lindell bl. home, completely furnished; large yard; electric light; complete in every way. For card of admission apply to Mississippi Valley Trust Co., 4th and Pine sts. (8)

LOCUST ST., 2710—11 rooms; bath, furnace; decorated. Hy. Hiemenz Realty Co., 614 Chestnut st. (8)

MAGAZINE ST., 3038—6-room dwelling, hot and cold water, all conveniences; will decorate to suit tenant. Stephen Peck, 604 Commercial bldg. (4)

MAPLE AV., 5546—9 rooms, bath, furnace. Hy. Hiemenz Realty Co., 614 Chestnut. (8)

MORGAN ST., 3962—9-room dwelling, reception hall, furnace, in first-class repair; large yard; $50. Bradley & Quinette, 715 Chestnut st. (8)

SCHOOL ST., 3400—Six-room brick dwelling; modern conveniences; $27.50. Parker, 705 Chestnut st. (6)

HOTELS AND SELECT APARTMENTS

14 Words, 20c.

GRAND CENTRAL HOTEL, Jefferson and Pine; outside rooms, $1.50 to $7, with free baths. (8)

OLIVE ST., 1295—A few nicely furnished apartments, at reasonable prices. Pechmann's Hotel. (5)

"THE BENTON," PINE ST.

Between 8th and 9th; gentlemen only; 50c, 75c, $1; cars direct to Union Station. (35)

THE LOCUST INN.

2811 Locust st.; 60 cool, delightful summer rooms, beautifully furnished; cafe in connection; rates $3 per week and up; free baths; an airy summer balcony, 50 feet in length; large parlors, writing and card rooms. Both phones. (x)

COUNTRY BOARD.

VISIT or write The Woodland Home, Hillsboro, Ill., before making arrangements for the summer. (8)

SUBURBAN PROPERTY FOR RENT

BLENDON PL., 2056—Modern 7 rooms; very desirable. Apply at house or 505 Olive. (1)

HOUSE—Seven-room house, close to Frisco station; $25 per month. Al. T. Smith, Old Orchard. (6)

HOUSE—Eight-room house, bath; in Maplewood, Edgar av.; price $30 per month. A. T. Smith, Old Orchard, Mo. (8)

HOUSES, ROOMS, ETC., WANTED.

14 Words, 20c.

ROOMS Wtd.—5 rooms and bath; state location; $20. 6007 Pennsylvania av.

ROOMS Wtd.—Two furnished rooms for light housekeeping; young couple; references exchanged. Ad. L 1, Post-Dispatch.

ROOM Wtd.—Nice unfurnished room for two ladies, downtown district preferred. Ad. L 113, Post-Dispatch.

ROOMS Wtd.—3 unfurnished rooms, with bath; must be in respectable neighborhood; all connections to downtown car line; please state price. Ad. K 182, Post-Dispatch.

FURNISHED HOUSES FOR RENT.

FURNISHED HOUSE—Seven rooms, completely furnished, electric light, telephone, large yard, fruit. Inquire drug store. Old Orchard. (8)

LUCAS AV., 3306—Very neat little 8-room house; 5 rooms furnished; everything complete; gas range, fixtures, etc.

FURNISHED FLATS FOR RENT

14 Words, 20c

CASS AV., 2940—Three-room furnished flat, complete for housekeeping; two beds, water and gas; second floor; $20 month.

COMPTON AV., 1636 S.—Furnished flat of three rooms and bath, gas; reasonable. (5)

FURNISHED FLAT—Newly and elegantly furnished steam-heated flat, whole or part. Ad. K 87, Post-Dispatch.

MISCELLANEOUS FOR RENT

14 Words, 20c.

BOARDING HOUSE—Will rent reasonable for summer months, bedroom, dining room, kitchen, with 8 boarders, good thing for reliable parties; no children; fine location. Ad. K 41, Post-Dis.

TO LET FOR BUSINESS PURPOSES

14 Words, 20c.

EASTON AV., 4664—Small store. Apply at the Century Laundry Co., 4666 Easton av. (8)

FLOORS—1, 2 or 3 floors, elevator service and steam heat; specially adapted for light mfg. or sample rooms. Menter & Rosenbloom Co., 417 Washington av. (8)

LACLEDE AV., 2802—Two nice stores; plate glass front in first-class order; cheap rent. (5)

OFFICES in modern building, 2c per square foot up per month; corner; ground floor, 5c per square foot. Warren, 200 N. 2d. (3)

OLIVE ST., 4133—A large store. Hy. Hiemenz Realty Co. 614 Chestnut st. (8)

OLIVE ST., 2925—Big, light store, $30; Olive and Cardinal, new stores, bargains, $16. Scott & Farrar, 715 Chestnut st. (4)

RESTAURANT—First-class restaurant with steady boarders. Ad. N 9, Post-Dispatch. (7)

STABLE—For rent, first-class stable for 2 horses and carriage shed. Call 3421 S. Grand av. (1)

WATCHES AND JEWELRY.

14 Words, 20c.

THERE IS NO EXCUSE IF YOU CARRY A poor watch. We sell the finest Elgins and Walthams on as small a first payment as $1 and you can pay the balance at the rate of $1 per week. Your account will be welcome.

Call or write for a copy of our Catalog. 1000 illustrations! The finest catalog of its class ever published. We are open until 6:30. Wednesdays and Saturdays until 10 p. m.

LOFTIS BROS. & CO., EST. 1858.
Diamond Cutters and Manufacturing Jewelers,
2d fl. Carleton Bldg., 308 N. 6th st.
Winners of the Highest Award at the Exposition. (6)

ANIMALS.

14 Words, 20c.

COW—For sale, gentle Holstein milk cow, $35, at coal and feed store, 2634 Morgan.

DOGS—For sale, cheap, fox terriers. 1427 Chouteau av.

BUSINESS CHANCES.

14 Words, 20c.

BUSINESS CHANCE—Wanted, man or woman with some means as manager and clerk, large news and stationery store; salary and commission, also profit-sharing basis; highest recommendations required. Apply 1518 Olive st.

BUSINESS CHANCE—Wanted, 5 responsible men to invest $2500 each in a real estate townsite proposition in Indian Territory; will net each investor $7500 in 6 or 8 months' time; this is no fake; good business men having spare money please investigate. Currier, 307 Commercial bldg. (1)

BUSINESS CHANCE—For sale, patent rights of valuable, substantial invention; will sell at sacrifice, as inventor is not able to handle it; splendid opportunity for cabinet maker; call forenoons or evenings, Mrs. L. Graessle, 1301 Chouteau av. (6)

BUSINESS CHANCE—Business man of experience, at present and for years officer of large corporation, has $10,000 to invest in a profitable enterprise where he can have management of business with industrious and capable partner; you must give full particulars to insure reply. Ad. M 158, Post-Dispatch. (7)

BUSINESS CHANCE—A good chance for a live business man to buy $5 to $10,000 stock in a well-established macaroni factory in Texas; only experienced men in this line, or men with experience in managing a sales department, need apply; it is a good business, and we need a pusher to help us. For particulars apply to Ed Dreip, P. O. Box 1058, San Antonio, Tex.

BAKERS—Before commencing business see the Middleby Movable Brick Ovens. Wareroom at 216 Walnut st., St. Louis, Mo. (8)

SALE OF MUNICIPAL BONDS.

Sealed bids will be received by the undersigned for permanent sidewalk bonds of the City of Waverly, Morgan County, Ill., to the amount of $5000, voted upon and carried at the last municipal election of said city. Said bonds to be in multiples of $625 each and due one each year, with the interest on the whole, then outstanding, until the whole amount is fully paid. Said bonds to be dated June 15, 1905, and bear interest at the rate of 5 per cent per annum from their date. Right reserved to reject any and all bids.

Bids will be received up to June 1, 1905.

J. H. GOLDSMITH, City Clerk,
Waverly, Ill.

BUSINESS WANTED.

14 Words, 20c.

OLD ROOFS made good as new; we stop all leaks in any roof. Standifer Oil & Paint Co., 4042 Easton av. (8)

BUSINESS FOR SALE.

14 Words, 20c.

BAKERY—For sale, a good branch bakery, doing good business, cheap, if sold at once. 1253 S. 3d st. (1)

BARBER SHOP—For sale, three-chair barber shop; good location; sell cheap. Ad. N 69, Post-Dispatch. (3)

BOARDING HOUSE—For sale, cheap, 10 rooms, private boarding, well furnished; 3800 west, within one block of 4 car lines; all men; income of $260 month; rent and fuel $37.50 month; will sell cheap on account of wife's health failing. Ad. N 12, Post-Dispatch.

BUSINESS—For sale, an established mail-order whisky business; will bear close investigation. Call 1923 Olive.

CLOTHING—For sale, $15,000 stock of clothing, furnishing goods and shoes; 18 months old; will sell as a whole or any part. Ad. J. W. Ingels, 415 Locust st., Des Moines, Io. (2)

CONFECTIONERY, ETC.—For sale, confectionery, news depot, cigars, tobacco and laundry branch; one good living room; I cannot attend to store; am compelled to sell; price $225. 2309 Washington av. (1)

DENTAL PRACTICE—For sale $2500 dental practice; population of 50,000; oldest practice in city. Ad. M 131, Post-Dispatch. (2)

DYE WORKS—For sale, steam dye works, with all new improvements; doing good business; call 1425 Cass av. (6)

LUNCH STAND—For sale, lunch stand; good location; take Maplewood car. 6835 Manchester.

MEAT MARKET—For sale, meat market; everything furnished; price reasonable; will sell if desired. Call 2932 Lucas.

MILLINERY STORE—For sale, established ladies' cloak millinery store, profitable location; snap, quick. 106 N. Jefferson.

PAWNSHOP—For sale, first-class location; doing good business; price $5000; other interests demand all of my time or would not sell. Ad. L 69, Post-Dispatch. (1)

PRINTING OFFICE—For sale, printing office, 10 x15 Chandler-Price Gordons, job type, $450. 2705 S. Broadway. (1)

RESTAURANT—For sale, restaurant, worth $3000, centrally located; established 4 years; must sell at once; price $1500. Ad. L 53, Post-Dis. (2)

RESTAURANT—For sale, good-paying restaurant, block from Postoffice; best reasons for selling; reasonable; $1500 month business. Ad. L 14, Post-Dispatch.

ROOMING HOUSE—For sale, 14 rooms, full of roomers; good locality, selling cheap; have other business. 1517 Washington av.

ROOMING HOUSE—For sale, 6-room rooming house; neatly furnished; cheap; leaving city. Call at 1620 Franklin av.

SALOON—For sale, saloon. J. Estes, 716 Olive st., rear. (1)

SALOON—For sale, saloon; good downtown location; also 8 living rooms upstairs; cheap rent; also lease if wanted. Ad. M 27, Post-Dis.

SALOON—For sale; good stock of liquors and cigars on hand; also restaurant outfit; for $500 cash. Ad. K 2, Post-Dispatch.

SALOON—For sale, saloon doing $1500 per month; rent $110; with livin grooms; will sell to man with $1000, or take partner; have other business; downtown location. Ad. G 106, Post-Dispatch. (3)

SAMPLE ROOM—For sale, good sample room, on account of death. S. e. cor. 15th and Montgomery sts.

SHOE STORE—For sale; good location; excellent trade; stock will invoice $3500; at sacrifice price; must sell quickly on account of sickness; no agents. Ad. K 3, Post-Dispatch. (3)

MISCELLANEOUS FOR SALE.

14 Words, 20c.

A NEW store, new goods, latest styles; clothing, sample shoes, hats and gents' furnishing; 50c on the $1. Sam Gordon, 511 Franklin. (8)

AUCTION SALE—Elegant leather barber chairs, mirrors, cup cases, bathtubs and other contents of fine barber shop, 819 Chestnut st., to be sold at public auction Tuesday morning, May 16, at 10 o'clock.

AUCTION SALE—Elegant leather barber chairs, mirrors, cup cases, bathtubs and other contents of fine barber shop, 819 Chestnut st., to be sold at public auction Tuesday morning, May 16, at 10 o'clock.

BABY BUGGY—For sale, combination baby buggy; cheap; in good condition. Call 2619 Prairie.

BUILDING MATERIAL — For sale; building wrecked; material at your own price; window and door frames, window sashes, doors, shutters, white pine joists (all sizes), wood mantels, flooring, sheeting, stairs, etc. 2318 Scott av. (1)

BUY paint, varnishes, brushes, glass, of Great Western Paint and Color Co. White lead, 4c, 5¼c, 6¼c. 814 Manchester. 523 Franklin. (8)

CLOTHES—For sale, gentleman's dark suit, medium size; bargain. Phone Forest 3293.

DIAMOND—For sale, at a big sacrifice; 6½ karat; Tiffany center; perfect color. Answer at once, N 105, Post-Dispatch.

LAWN MOWERS—Bought 500 lawn mowers, sizes 12, 14 and 16 inch, at $2.48, while they last. Sigoloff Bros. Hardware Co., 1024 Franklin. (8)

ROOFS COVERED with "Culver" roofing are better and fully guaranteed; drop us a card or telephone A2026 or Main 1914, and our representative will call and cheerfully give you estimate. Asbestos Mfg. and Roofing Co. (8)

SAFE—For sale, safe; in good order. 308 Vine st.

SCREEN DOORS—Fancy screen doors, all sizes, complete, 89c; window screens, 25c; all sizes of wire screening and poultry netting at lowest prices. Sigoloff Bros. Hardware Co., 1024 Franklin av. (8)

THIS IS ABOUT ROOFS.

Mastic roofing never needs any painting or coating of any kind. It's laid on to stay on; 5 to 20 year guarantees that are worth while. Old roofs made good as new by re-covering over shingles, tin, iron, etc. Mastic Paint and Roof Cement will stop small leaks. Write or call for information. The National Mastic Roofing Co., Edwardsville, Ill. (8)

TIMBER—For sale, three carloads World's Fair material, all well cleaned; also other lumber. John Curnick, Germania Hotel, Skinker rd. (1)

AUCTION SALE—Elegant leather barber chairs, mirrors, cup cases, bathtubs and other contents of fine barber shop, 819 Chestnut st., to be sold at public auction Tuesday morning, May 16, at 10 o'clock.

AUCTION SALE—Elegant leather barber chairs, mirrors, cup cases, bathtubs and other contents of fine barber shop, 819 Chestnut st., to be sold at public auction Tuesday morning, May 16, at 10 o'clock.

Second-Hand Fireproof Safe FOR SALE CHEAP.

Size about 3 feet by 3 feet 8 inches; good condition. Apply at office of
ST. LOUIS HIDE AND TALLOW CO.,
2d and Talcott av., Broadway Through car. (8)

AUCTION SALE—Elegant leather barber chairs, mirrors, cup cases, bathtubs and other contents of fine barber shop, 819 Chestnut street, to be sold at public auction Tuesday morning, May 16, at 10 o'clock.

AUCTION SALES.

14 Words, 20c.

CASH paid for complete jewelry stores. L. Blumenkrand & Co., 312 Franklin av. (8)

HOUSEHOLD GOODS WANTED.

14 Words, 20c.

ABSOLUTELY best prices paid for household goods. Dickson, 2944 Washington av.; phone B1360. (8)

ALL SELL your feathers to The Feather Pillow Co., 1107 S. Jefferson av.; send postal. (5)

ALL kinds of household goods bought. Jones & Co., 1143 Olive; C742; Beaumont 128. (8)

ALL kinds of household goods; highest prices; postal. Bensinger's, 756 Walton, 1702 Franklin av. Phone B1341. (14)

ALL kinds of furniture, carpets, stoves, highest prices; send postal. Bensinger, 2109 Franklin av. Kinloch telephone 2158C. (14)

FEATHER BEDS Wtd.—Old feather beds; will pay $3 to $17; send postal. S. Batavia, 13 N. 9th st. (5)

FURNITURE Wtd.—To buy household goods in any quantity; will send man to give estimate. Phones D231 and Beaumont 399. Western Salvage Co., 2004 Morgan st. (8)

HOUSEHOLD GOODS Wtd.—All kinds of household goods, carpets, feathers, pianos, lots in storage vaults, also contents of houses. Wolf, 1415 Park av. Phone A1609. (1)

WANTED—We pay highest prices for household furniture, stock in stores; also entire contents of flats and residences; don't sell until you see us; send postal. Leonori Auction Co., 1219 Olive st. (8)

WE buy furniture, carpets and feathers; send postal or phone Main 2638. Lasky, 812 High. (5)

HOUSEHOLD GOODS FOR SALE.

14 Words, 20c.

BEDROOM SET, ETC.—For sale, bedroom set, $3; wardrobe, dresser, sideboard, iron folding bed, davenport, range; cheap. 1704 S. 11th st. (23)

CARPETS—For sale, Pullman Wilton carpets, room and office sizes, highest grade Bigelow Wiltons, most durable carpet made, $5 to $10; only little used; best possible value. Leonori, 1219 Olive st., 2d floor. (2)

FOLDING BED, ETC.—For sale, upright folding bed and one Standard machine at a bargain. 1425 Missouri av.

FOR SALE—Bathroom hot water tank, hose and everything combined; cheap. 1112 N. 18th st.

FURNITURE—For sale, dining room set of table and chairs. 4627 Morgan.

FURNITURE—For sale, elegant furniture 4-room flat; will sell for $200. 31 N. Sarah. (3)

FURNITURE—For sale, furniture, cheap beds; also folding bed, stoves and chairs. 4209 Arco.

FURNITURE, ETC.—For sale, bedding and furniture for 8 rooms, now in storage, a bargain; $75 cash. Ad. L 121, Post-Dispatch.

FURNITURE—For sale, iron beds, couches, carpets, bed springs, mattress, chairs, large ice box, steam table. See C. H. Stillwell at Grand Central Hotel, Jefferson and Pine. (2)

GAS STOVE—For sale, gas stove, oven and all attachments. 5830 Clemens av. (2)

HOUSEHOLD GOODS, ETC.—Sell household goods at private sale; also tools for steam and gas-fitters. 1415 Montrose. (2)

HOUSEHOLD GOODS—For sale, iron davenports with fancy cretonne pad, $4.98; iron bed, spring and mattress, full size, $2.90; refrigerators, $4.90; also other furniture. 823 Franklin. (8)

RANGE—For sale, handsome 6-hole coal range, cost $60, sell for 1-3; make offer. Apply 4166 Delmar boul.

SIDEBOARD—For sale, handsome sideboard, also china closet, dining table. Call 4266 Olive

URN, ETC.—For sale, 3-gallon coffee urn, Quick Meal gas range, 6 holes. 2720 Shenandoah. (2)

Furnished Houses and Flats for Sale.

FURNISHED FLAT—For sale, entire contents of a 6-room flat, nice new furniture, at a bargain. Call 5084A Morgan st. (1)

FURNISHED HOUSE—For sale, ready furnished house. Mrs. G. Evans, 2673 Lucas av. (2)

SEWING MACHINES.

14 Words, 20c.

ALL makes sewing machines, $8 to $15; guaranteed; repaired at your home, $1; needles and parts. D. G. Sheridan, 816 N. 6th st. (8)

BUY the light-running New Home direct at city office. 1208 Franklin. Bell Main 2778, Kin. D972. (6)

GREAT bargain this week; new drophead sewing machines, only $14.50 up; guaranteed. New York Sewing Machine Co., 1210 Franklin, Bell Main 2778, Kin. D972. (6)

SEWING MACHINES—For sale, 50 good high-arm machines of all makes; $2 up; guaranteed. New York Sewing Machine Co., 1210 Franklin. Bell Main 2778, Kin. D972. (6)

SEWING MACHINES—$100 says we are selling the best automatic sewing machine made. See it before you buy, at Jameson's, 1105 Olive st. (25)

SEWING MACHINES—Just what you want; two machines in one; lock and chain stitch; pleating attachment goes with every machine; to try it is to buy it, at Jameson's, 1105 Olive st. (25)

WE REPAIR any sewing machine for $1; guaranteed 2 years. New Home Sewing Machine, city office, 1208 Franklin. Bell Main 2778, Kin. D972. (6)

HORSES AND VEHICLES

14 Words, 20c.

Wanted.

HORSES Wtd.—Two horses, at once, for farm work. 6131 Easton.

TEAM AND WAGON Wtd.—To purchase team and wagon; must be cheap. Ad. L 5, Post-Dis.

WAGON Wtd.—One stake wagon, weight approximately 2500 pounds. 212 Clark av.

For Sale.

A LARGE SELECTION OF RUNABOUTS, surreys and top buggies, steel and rubber tires, slightly shop-worn, samples, closing out to clear sample floors; call at my salesrooms, 914 S. Broadway. Russell E. Gardner. (1)

ALWAYS ON HAND—From 75 to 100 head of mules, draft, driving and general purpose horses, wagons of all kinds, buggies and harness; you can try horses before buying; must be as represented; cash or easy payments. E. L. House, 1515 N. Broadway and 4472 Clayton. (8)

BUY your hay and oats and mill feed at wholesale prices; phone Bell Lindell 720, Kinloch C1185; warehouse and elevator, 500 S. Theresa av. Columbia Hay and Grain Co. (8)

HORSES, ETC.—For sale, horses, wagons and harness. Call 4365 Chippewa st. (1)

HORSE—For sale, desirable draft horse; sell cheap. 212 Clark av.

HORSE, ETC.—For sale, one good driving horse, harness and open buggy. 1726 Goode av.

HORSE, ETC.—For sale, gentle, stylish horse, runabout, harness; swell outfit; cheaper outfit. 106 N. Jefferson av.

HORSE—For sale, fine sorrel horse; young and stylish; broke for lady to drive; suitable for any purpose; sell cheap. 2353 Market st.

HORSES—For sale, 2 white horses, well matched, about 6 years old, 16 hands high. 3420 Lindell av. (1)

HORSE, ETC.—For sale, 1 horse, 8 years old, 1250 pounds, for $35; one-horse stiff wagon, $15; 1 double harness, $10. Baru, 2709 Morgan.

HORSE, ETC.—For sale, handsome, gentle family horse, fine rubber-tired surrey and harness; must sell to close estate. Miss Ferguson, 1824 Locust st.

MARE AND COLT—For sale, mare and colt, cheap. 1425 N. 16th st.

MARE—For sale, stylish driving mare; can be seen at Paschedag's Livery Stable, Grand and St. Louis avs.

MARES, ETC.—For sale, fine, large team of mares; also single and double harness. 2634 Morgan.

PEDDLING WAGON—For sale, first-class peddling wagon; cheap. 5214 Blair av.

ROCK WAGON—For sale, one good rock wagon. 4217 Cottage av. (2)

RUNABOUT, ETC.—For sale, elegant rubber-tired runabout and harness, $90, worth $150. 3119 Shenandoah. (8)

SURREY—For sale, canopy top cut-under surrey; in good order; price, $45. 718 N. King's highway. (2)

TEAM, ETC.—For sale, team, wagon and harness, at bargain. 907 N. 4th st. (2)

TRAP, ETC.—For sale, open rubber-tired trap; nearly new; for 4 people; and handmade harness; price, $75; a bargain. 5083 Fairmount av. (2)

TRAP, ETC.—For sale, rubber-tired trap, nearly new; English saddle and side-saddle, with bridles. 3438 Lindell. (3)

VEHICLES—Stake, delivery, park wagons, storm buggies, etc.; estimates furnished; building, painting, repairing. J. M. Selser, 1525-27 N. 14th st., near Cass av. (8)

WAGONS, ETC.—For sale, storm buggies, grocer, baker, butcher, laundry, milk, peddler, tailor, plumber, carpenter, painter, express, caterer, advertising, coffee and tea wagons. John Tobinka, 1406 N. 7th st. (8)

WAGONS, ETC.—For sale, bargains, selling out, need money; 2 lumber wagons, 2 dump carts, 1 farm wagon, 2 3-spring delivery wagons, 2 top buggies, 1 rubber-tired runabout, 1 fine road buggy; also 2-horse wagonette, 4058 Cote Brilliante, coal company; 2 blocks north of Easton av. (8)

CARPET AND RUG MAKERS.

14 Words, 20c.

SAVE YOUR OLD CARPETS.

Have them woven into handsome reversible rugs. Silk portieres woven from silk rags; rag rugs woven from cotton rags. Send for pamphlet, which gives full particulars. Economy Rug Co., 3562 Olive, St. Louis, Mo. Bell Lindell 628. (3)

PERSONAL.

14 Words, 30c

PERSONAL—Divorces quickly secured by reliable attorney; easy terms; confidential. 714 Chestnut st., 2d floor. (1)

PERSONAL—Ladies desiring to speculate in New York stocks and grain markets will find an exclusive private office in rear hall of ground floor of Holland bldg., 209-13 N. 7th st. Wm. Buck & Co., brokers. (8)

PERSONAL—Information regarding John H. Tolman, whether alive or deceased, who formerly lived at Syracuse, N. Y., is desired by the executors of James Tolman. Tracy, Chapman & Tracy, Attorneys, Syracuse, N. Y. (3)

DETECTIVE (expert) does shadowing and investigating; absolute secrecy; best references. P. O. Box 356, St. Louis. (8)

MATRIMONIAL.

14 Words, 30c

MATRIMONY—Neat appearing young man, 22, desires acquaintance of girl with cash to start first-class grocery; appreciate good home and have your own way; business will return every dollar with interest; object matrimony; letters returned; no triflers. Ad. K 46, Post-Dis. (2)

PERSONAL SUNDRIES.

14 Words, 30c

Mrs. Warrance and Madge Grayme.

Private licensed home; confinements; adoption if desired; perfect seclusion; call or write. 2904 Franklin av.; phone 1207C. (8)

MRS. ANNIE NEWLAND

Confinements; trained nursing; elegant accommodations; adoption if desired; only private, reliable, secluded, licensed home, where you will receive good treatment and motherly care, with all home comforts; perfect satisfaction guaranteed. Ladies, call or write; confidential. 2331A Olive st. (8)

MRS. M. DIEHL, 1016 N. Jefferson av., receives confinements and adoption; work part pay. (Licensed physicians). (8)

MRS. BRIDGES, licensed lady doctor; office hours, 1 to 5, except Wednesday and Sunday. 3505 Laclede av., Bell Lindell 95. (8)

PRIVATE diseases quickly cured; medicine furnished; one treatment free. Room 1, 107A N. 9th st. (16)

A DETECTIVE (private) does shadowing and investigating; references. P. O. Box 770, St. Louis; phones C2199; Bell Main 4674. (8)

DR. CAZEAUX'S remedy never fails. Consultation free. 2902 Washington av. (8)

DR. SMITH, 3043 EASTON AV.

Seclusion before and during confinement; terms reasonable. For particulars call or write. Both phones. (Licensed.) (8)

DR. DENNIS, 2639 WASHINGTON

Regular licensed physician, successfully treats all female troubles; the most reliable sanitarium for confinements in this city; perfect seclusion and kind treatment; trained nurses; adoption if desired; lowest terms; 23 years' experience. (6)

DR. MARY ARTHUR

Private home for ladies during confinement; adoption if desired; 20 years' experience; trained nurses; lowest terms; elegant accommodations; ladies, when needing a specialist, call or write. 2631 Washington av. (8)

DOCTOR HOGAN, 2215 OLIVE

Medical and surgical diseases of women a specialty. Regularly licensed.

Patients received at any time before and during confinement; adoption if desired; trained nurses, home comforts; ladies, call or write; confidential; terms reasonable. St. Louis. (8)

LADIES—Save time and money by calling at 2929 Franklin av.; hours 9 to 12 a. m. (8)

LADIES—Consult me, J. C. Whitley, 4234 Evans av.; Bell phone Lindell 2577. (8)

LADIES—Call and see me; one complete treatment free. Mrs. E. Starr, 2929 Franklin av. (8)

LICENSED sanitarium for ladies; confinement, adoption; specialist for female complaints; 20 years' experience; seclusion; trained nurses; board, $4 per week and up; Tower Grove or Compton cars. 2816 Accomac st. Phone Sidney 187M. (8)

MRS. A. SCHROEDER receives confinements; ladies call. 2907 Franklin av.; licensed. (8)

MISCELLANEOUS WANTS

14 Words, 20c.

COINS, unused postage stamps, old guns and weapons wanted; foreign money exchanged. St. Louis Stamp and Coin Co., 115 N. 11th st. (8)

GENTS' old clothes, suits, $1 to $5; overcoats, $2 to $5. Kinloch D1353; Main 996; postal; feathers, 35c. Gilbert, 1419 Carr st. (2)

HIGHEST price paid for gents' old clothing, shoes, feathers; postal; will call. Yatkeman, 908 High st. (14)

M. APPLEMAN, buyer of old and second-hand clothing. 1619 Carr st. (6)

SLOT MACHINES Wtd.—To buy, 5 or 6 second-hand Elk slot machines; cheap. Ad. L 2, Post-Dispatch. (2)

TABLE Wtd.—Crown top bottling table. James Hunt, Dexter, Mo. (1)

MUSICAL

14 Words, 20c.

ALL piano tuning, $1.50, first-class tuner and repairer; 25 years' exper. H. Kautz, 2330 Gravois av.; Bell phone Sidney 49M. (14)

GOOD square pianos from $12 and up. KLEEKAMP BROS. PIANO CO., 2307 Park av. (1)

GRAPHOPHONE Wtd.—Victor graphophone; state price, number of records, time used. Ad. L 13, Post-Dispatch. (7)

HAZELTON BROS., 55 years in business; thoroughly aristocratic and eminently renowned; like 18-karat gold. sole agents.
F. BEYER & SON, 17th and Locust. (2)

KLEEKAMP BROS PIANOS have that full sweet tone so much admired; plain and fancy cases; these pianos are made of the best material.
KLEEKAMP BROS. PIANO CO., 2307 Park av. (2)

KRAKAUER BROS.' upright piano, big discount. KLEEKAMP BROS. PIANO CO., 2307 Park av. (6)

LUDWIG pianos, all beauties; we have sold these pianos for 12 years; that tells the worth of the make; $350 upwards.
BEYER'S, 17th and Locust. (2)

PACKARD pianos! Ask any first-class musician about them; no better or more artistic piano made; sole agents.
F. BEYER & SON, 17th and Locust.

PIANO—Will sell Gabler upright piano for $150; good as new. 3109 S. Jefferson av. (4)

PIANO lessons by highly competent teacher, for summer, at half price. Ad. N 13, P.-D.

PIANO—For sale, will sell upright Gabler piano for $150; perfect condition. 3109 S. Jefferson. (2)

PIANO—$35 buys fine piano; good tone; cost $365; stool and cover. 1414 N. 16th st. (6)

PIANO—$185 buys fine mahogany upright piano, with stool and scarf. Schubert & Moxter, 2602 Franklin av. (6)

SCHILLER pianos, one of our best sellers; over 8000 in St. Louis; sole agents.
F. BEYER & SON, 17th and Locust. (2)

SCHUBERT & MOXTER, 2602 Franklin; 1st-class piano tuning and repairing; both phones. (3)

$18 GOOD high top organ; must be sold; stool with it. BEYER'S, 17th and Locust. (2)

$120 DUNHAM upright, just traded in; large size; full octave; worth much more; reasonable terms.
F. BEYER & SON, 17th and Locust. (2)

$26, A GOOD serviceable piano; worth twice as much as we ask.
BEYER'S, 17th and Locust (2)

$26 TO $190 THIS week buys several snap bargains; some are traded in, others returned rentals; all on terms to suit your pocketbook.
F. BEYER & SON, 17th and Locust. (2)

$400 PIANO for $240; a beautiful mahogany case, with tone deflector and lock pedal; Braumuller make; easy terms.
BEYER'S, 17th and Locust. (2)

$150 CHICKERING upright; one small upright; good make; $115; two beautiful Chickering square grands, $100 and $110; our warerooms are limited and we need the room for new stock; $10 down and $6 monthly on any of the above. F. BEYER & SON, 17th and Locust. (2)

STEAM CARPET CLEANING.

14 Words, 20c.

AMERICAN Steam Carpet Cleaning Co.—Carpets cleaned and renovated; made over and laid; lowest prices. Phone Beaumont 946, D70, 19th and Pine sts. (8)

CHICAGO Steam Carpet Cleaning Co.—Carpets renovated to look like new; also upholstering. Tel. Lin. 2080; Kin. Del. 2451. 3829 Finney. (8)

ECONOMY RUG CO., 3562 Olive st. Bell Lindell 628. Carpet cleaners, rug makers; Oriental rugs cleaned by expert help. (8)

EMPIRE Steam Carpet Cleaning Co.; carpets taken up, cleaned, made over and laid; lowest prices. 2123 Lucas av.; Beaumont 220, Kinloch C966. (8)

ENTERPRISE Steam Carpet Cleaning Co.—Special attention to altering, sewing and relaying. Easton and Pendleton. Lindell 374M; Kinloch Delmar 700. (36)

ST. LOUIS Steam Carpet Cleaning Co., 4979 Easton av. Phone Forest 269, Delmar 774. (6)

COMPRESSED AIR CLEANING

Carpets and everything cleaned at your own home without removal, or at our plant. Best and quickest service in the city; both phones. General Compressed Air House Cleaning Co., after May 15 at 4436-38 Olive st. (8)

POULTRY AND BIRDS.

14 Words, 20c.

CANARIES Wtd.—To buy 500 female canaries and small rabbits. Wehrman, 417 Walnut st. (16)

LOANS ON PERSONAL PROPERTY

14 Words, 25c.

MONEY AT LOW RATES.

Loans on furniture, life insurance policies and other security; no publicity; no delay. Room 2, third floor, Equitable bldg., 6th and Locust sts. Tel., Bell Main 448. (8)

Money TO Loan

$10 to $200 loaned on furniture and pianos without removal at the very cheapest rates and the following easy payments:
$1.25 weekly pays a $75 loan.
$1.00 weekly pays a $50 loan.
50c weekly pays a $25 loan.
40c weekly pays a $15 loan.

You can pay monthly if you wish. Your payments will be extended in case of sickness or out of employment; you get the money quickly and without publicity. If you want money and a friend call on us. AMERICAN LOAN CO.,
615 Burlington bldg. 810 Olive st.
(Take elevator to 6th floor.) (14)

SHALL WE BE YOUR BANKERS!

We make loans on furniture WITHOUT REMOVAL. We make no INQUIRIES of your friends or employer. We give you the full amount in CASH, not checks. We arrange payments to suit your CONVENIENCE and ABILITY. We do not RECORD LOANS. We RECEIPT for every payment made. We pay off any OTHER LOAN or a balance on furniture and GIVE MORE MONEY. WE EXTEND PAYMENTS in case of SICKNESS. We make as LOW RATES as the LOWEST. We grant LIBERAL DISCOUNTS for time money is not used. This is our business in a NUTSHELL. SEE US and be CONVINCED that we are THE PEOPLE. We make loans in East St. Louis.

THE HOUSEHOLD LOAN COMPANY,
Bell Main 4149. ROOM 201 FULLERTON BLDG.
Tel. Kin. B1911. 7th and Pine sts. (14)

CONFIDENTIAL LOANS negotiated on household goods and pianos; LOW rates; EASY payments. See George W. Miller, room 37, De Menil bldg., 119 N. 7th st. Kin. B1270. (20)

MONEY—Private party has some money to loan on pianos, furniture, horses, etc., in sums of $5 upward; weekly or monthly payments, 8 per cent yearly interest; confidential. See D. Morgan, 909 Chestnut st. (14)

MONEY TO LOAN

ON FURNITURE OR PIANOS.

LONG TIME and SMALL PAYMENTS, with REBATE when paid before due. We give PASS-BOOK, where all payments are entered. We do not require payments while SICK OR OUT OF WORK; NO PUBLICITY; NO INCONVENIENCE; NO INQUIRY; papers can be signed at house and you can get money same day you apply. We pay off any loan or claim against goods and give more money. If you can not call, WRITE OR TELEPHONE us, and we will send agent to explain our SYSTEM. TELEPHONE KINLOCH B434, or BELL MAIN 2838.

FIDELITY BROKERAGE CO.,
Room No. 410 Commonwealth Trust bldg., Broadway and Olive st. Entrance 421 Olive st. (14)

LOANS ON FURNITURE.

Rates and terms unheard of. Look:
$1.50 weekly pays a $75 loan.
$1.20 weekly pays a $60 loan.
$1 weekly pays a $50 loan.
75c weekly pays a $40 loan.

Payments may be made weekly, semimonthly or monthly. It is to your interest to consult us. All business private and above board. See us.

CHEMICAL FINANCE CO.,
501 Chemical bldg., 8th and Olive sts. (5)

MONEY! MONEY! MONEY!

Loans on salaries, chattels, notes, accounts, etc.; lowest rates; no delays; confidential.

EQUITY FINANCE CO.,
1401 Missouri Trust bldg. (14)

LOANS AT 5 PER CENT

Quit paying away your wages in high interest when you can borrow money from us at 5 per cent. Loans on household goods, pianos, salaries, etc., leaving goods in your possession; no publicity. Pay at your convenience. Time extended in case of sickness; no extra charge. Call, write or telephone Kinloch A682.

UNION FINANCE CO.,
Rooms 202-303 Oriel bldg., southeast cor. 6th and Locust. Entrance 316 N. 6th, opposite Barr's. (14)

MONEY! MONEY!

LOANED on your FURNITURE, PIANOS, ETC., without removing the goods. Don't borrow from friends and embarrass yourself. COME TO US. Our NEW method gives you LOWER rates and longer time. You get the full amount applied for in CASH (no checks). Payments can be arranged to suit your own convenience. If paid before due, we will allow a liberal cash DISCOUNT.

WE ALSO loan money on your plain note; no indorser; without the knowledge of your friends or employer, if you hold a steady position.

SPECIAL RATES made to teachers of the public schools on their personal note. Absolute privacy assured. Call, write or telephone Kinloch C1567.

ST. LOUIS INVESTMENT CO.,
ROOM 609 MISSOURI TRUST BLDG.
ENTRANCE, 705 OLIVE ST. (14)

EAST ST. LOUIS LOAN CO.

Loans money on household goods and all kinds of personal property; easy monthly payments. Room 225 McCasland bldg., 225 Collinsville av. Phone Bell East 1352M; Kinloch St. Clair 450. (14)

WHEN U WANT MONEY

On your furniture, piano or SALARY,
On terms to suit YOUR CONVENIENCE.
CALL and see me and BE CONVINCED
I will SAVE YOU MONEY.
$1.00 weekly repays $25 loan and COSTS.
$1.50 weekly repays $50 loan and COSTS.
IF SICK payment can be extended.
LIBERAL REBATE, if paid BEFORE DUE.
Papers can be signed at your home.
CALL or write.
JOHN W. STALEY, 202 N. 9th st.
Suite 501-502-03 Benoist building.
Telephone Kinloch A684; Bell Main 4430. (8)

MONEY TO LOAN—By private party; in sums to suit, up to $100; 6 per cent; confidential; can be paid back in installments. P. O. box 1415.

MONEY advanced salaried employes; easy terms; low rates; confidential. 412 Missouri Trust bldg. (8)

MONEY loaned to salaried people without security. D. Lanzet, 309 Benoist bldg., 9th and Pine sts. (8)

Money Loaned on Salaries.

THE SALARY DISCOUNT CO.,
525 Mermod & Jaccard bldg. (8)

Money Advanced Salaried People.

Teamsters, boarding house keepers, without security; easy terms; largest business in 50 principal cities. Tolman, 501 Houser bldg., 509 Chestnut. (8)

DRAKE'S EASY MONEY

Advanced salaried people without security; my rates the lowest, best and most private in the city. Call at 322-3-4 Chemical bldg. (8)

UNITED LOAN CO., M. Toomey, Pres., Miss I. C. Hunt, Sec. and Treas.—Money advanced on furniture, pianos, horses, vehicles, etc.; lowest terms; business confidential. Phone Kinloch D637, 524 Chemical bldg. (8)

DANCING

14 Words, 20c.

ECLIPSE DANCING ACADEMY, Uhrig's Cave Hall, Washington and Jefferson avs.; parties Wednesday and Saturday evening, Sunday afternoon and evening; lessons Tuesday and Friday; parties Thursday and Saturday and Sunday evenings; Harmonie Hall, 18th and Olive sts.; evenings; lessons Monday evening; all late dances and new music. Ahern & Albers. (8)

MME. BRANCH guarantees waltz, two-step, schottische, lanciers, waltz lanciers and grand square for $3; private lessons with music; dancing every night; receptions Tuesday, Thursday, Saturday and Sunday nights; open all summer; electric fans; no saloon connected. 3300 Easton av. (8)

MISSES FENTON give select informals every Tuesday evening; class Monday evening; hall for rent to clubs, lodges, etc. 3204 Lucas av.

NATIONAL DANCING ACADEMY, 1802 Olive st.; Prof. and Mrs. Frank Belensky guarantee waltz, two-step, schottische, lanciers, waltz-lanciers, grand square for $3; private lessons with music, from 9 a. m. to 11 p. m.; also stage dancing taught; Spanish, French, skirt, toe dancing, highland fling, clog, buck and wing; songs and dances arranged; pupils booked; open all summer; electric fans. (2)

STOCKS AND BONDS.

14 Words, 20c.

STOCKS AND BONDS—For sale, four Columbia Home Investment Co. contracts; cheap if taken quick. Ad. M 171, Post-Dispatch. (6)

PHOTOGRAPH GALLERIES.

14 Words, 20c.

A LARGE picture, 16x20, with each dozen companion photos. When Studio, 1631 Franklin. (8)

BICYCLES.

14 Words, 20c.

BICYCLES—The Dayton bicycle is the best; it costs a little more money, but you save it in repairs; it is always ready; never off it; clean it twice a year and you are all right. See it before you buy, at Jameson's, 1105 Olive st. (25)

WALLPAPER, CLEANING, ETC.

14 Words, 20c.

AAI ROOMS papered, $2 up; cleaned, 50c up. J. D. Horn, 2807 Wash st.; phone 1320D. (7)

GENERAL Compressed Air House-Cleaning Co., 3863 Olive st., 2 phones; best service in city. (8)

WALL paper cleaned, $1 room; satisfaction guaranteed. Ad. Phillips, 2517 N. 20th. (8)

CALLED POLICEMAN, THEN FOUGHT HIM

Man Who Wanted Brother Quieted Changed His Mind When Sergeant Used Club.

William R. Rumker of 3213 South Ninth street, who changed his mind about wanting his brother arrested after the policeman arrived, and who assisted his brother in a struggle with the policeman, was fined $5 and costs in City Hall Police Court for disturbing the peace Monday.

John Rumker, the brother, who has been in the hospital since May 8, the day of the trouble, was fined the same sum. Charges of resisting an officer placed against the men were dismissed.

Sergt. Straughan, who responded to William's call, was attacked, so he said, by the mother, sister and the brother, William, when he hit John with his club.

The mother was sick, he said, but jumped out of bed to help her son. They had him cornered, the sergeant said, when Policeman McCormick arrived and rescued him.

HIT BY BALL THROUGH WINDOW

Mrs. Laura Kerr of 2910 Scott avenue was reading a paper in her parlor Sunday morning at 10:30 o'clock when a baseball crashed through the window and struck her full in the face. She said that a crowd of boys were playing ball on a vacant lot opposite her home, and that one of them batted the ball that broke her window and startled her.

She told the policeman on the beat that she recognized Les McHall as the one who batted the ball.

The Reigning Style

The Outing collar, introduced first by us last Spring, was universally adopted by well dressed men and altho' copied under many brands, none possess its distinctive style and perfect fit. Be sure to get the Corliss-Coon Outing, a collar you'll enjoy wearing.

If You Want to Know about wearing qualities, mark your collars each time they go to the laundry. You will find that Corliss-Coon collars outwear others.

And here's why—

They are always full 4-ply strength with heavy interlining cut away at the end of the folding line so they will fold more times without breaking. Regular and Quarter Sizes.

Ask the best dealers for Corliss-Coon collars. They have them or can get any style you desire in our make. If not willingly supplied, write us and we'll tell you where to get them.

Ask for the book, "Better Collars." It shows the best styles and tells why better collars.

CORLISS, COON & CO., 319 Franklin St., Chicago

The use of an ordinary purgative or laxative is a very ticklish affair. Being made to force the liver to action rather than to assist nature in a natural way, the doses for men, women or children must be very accurately measured or the results are painful and dangerous--HEPTOL SPLITS assits--never forces--gentle yet always effective--the perfect laxative for men, women and children.

The Department of Commerce, Washington, D. C., is equipped throughout with Globe-Wernicke "Elastic" cabinets and bookcases. The Government found no better.

FOR SALE BY BUXTON & SKINNER FOURTH AND OLIVE

FRISCO FAMILY EXCURSION SUNDAY, MAY 21

To SALEM, ARLINGTON, JEROME, and Intermediate Fishing Resorts on the Meramec and Gasconade Rivers

Round Trip Rates $1.25 to $2.00

Train leaves Union Station 7:15 a. m., Tower Grove 8:00 a. m.; returning, arrives Tower Grove 10:10 p. m., Union Station 10:30 p. m.

Tickets: Ninth and Olive Streets, Union Station and Tower Grove.

SCORES CITY FOR TEACHERS' POOR PAY

Rabbi Harrison Declares Miserable Parsimony to "Noblest Servants" Disgraceful.

ASKS DECENT LIVING WAGE

Shows Policemen and Bricklayers Are Better Paid Than St. Louis' Veteran Instructors.

Before an immense assemblage, which packed the entire Auditorium and every space of the gallery, Rabbi Leon Harrison of the Temple Israel, 2800 Pine street, gave the last lecture of the season in the temple Sunday morning, in which he scored the City School Board for what he termed the shameful manner in which the city underpays its teachers.

Hundreds of teachers were in the audience and they showed intense interest in the speaker's remarks as he disclosed the value of the teachers, their responsibilities and the faithfulness which they performed their duties. Rabbi Harrison used for his subject, "Our Teachers; Their Underestimation and Underpayment."

He gave an interesting table, which showed the percentage of salaries the teachers were paid in other cities, and declared that among the leading cities of the country there was not one, with the exception of Philadelphia, that paid its teachers less than did St. Louis.

Table of Comparison.

The following table is Rabbi Harrison's figures on the salaries paid teachers:

	St. Louis.	New York.	Chicago.	Boston.
Superintendent of schools	$7,000	$8,000	$10,000	$6,000
Supervisor of kindergartens	2,048	2,500	....	2,880
Director of kindergartens	735	1,240	....	792
Assistant director of kindergartens	394	600	550	....
Principal of high school	2,060	3,500	2,500	3,180
Highest teacher in high school	2,060	3,000	2,000	3,060
Lowest teacher in high school	688	1,100	850	972
Highest assistant in district school	893	2,400	1,175	2,340
Evening school principal	*3.50	*5.00	....	....
Evening school assistant	*2.25	*3.00	....	....
Assistant superintendent schools	4,000	5,000	....	....

*Per day.

Rabbi Harrison opened his lecture by saying: "I esteem it an honor to be enabled to speak a word of acknowledgment and to plead for justice for the great army of benefactors on this disclosing day of our Sunday circle. To speak to the teachers of the commonwealth is to speak to the nurses of the mind, the trustees of the future and the guardians of our intellectual heritage."

In a brief way he told of the honor and high offices the teachers and the ancient rabbis held as they taught in the synagogue, which was then a school also.

He spoke in part as follows:

"All honor to the teachers! They wear no uniforms, yet are the real soldiers, fighting tirelessly against ignorance, vice and crime. Honor the teachers! They carry not the portfolio of statesmen, yet they are the nation builders, the state sustainers. Honor the teachers! They are not Thomas Jeffersons, yet they sign for every child his declaration of manly independence. Honor them, those true custodians of our temple of liberty, the standing army of our holy war for God's own light of truth. Honor them! They are the greatest, truest, noblest servants of humanity.

"I have buried fair women that have fallen at their post of duty at the teacher's desk, martyrs to conscience and to their holy task, wasted away by that imperious call that bids the teacher give not only her knowledge but herself, her heart and soul, her whole being, her personality to the children, that its tenderness and beauty and nobleness may suffuse them and bless them and become theirs."

Policemen Better Paid.

Dr. Harrison spoke of the preponderance of women as teachers and after going somewhat into detail as to the salaries paid in St. Louis and other cities, he said:

"I would rather be a policeman. A common policeman earns his money, too. I honor them and do not by a single word undervalue them. But a common policeman earns more than any public school teacher in the city of St. Louis. I suppose it is worth more to the enlightened city of St. Louis to crack a skull than to fill it. But the policeman have votes. A police captain in St. Louis receives more pay than any district school principal in the city. A good stenographer earns more than a veteran St. Louis school teacher. A bricklayer earns more than a veteran teacher. Think of less than $8 a week for an educated young lady actually in harness! Think of $14 a week for the final summit of her professional ambition!

"The citizens of St. Louis will not begrudge their teachers a decent living wage. They will pay a trifle more in taxes if necessary to give the best friends and safeguards of clean, popular government their due. No respectable man in his senses will begrudge a penny spent thus worthily upon the hardest-worked people in our community. This miserable parsimony is discreditable to the board that continues it, and disgraceful to the city."

He also urged that the press would take the matter up.

SUPT. SOLDAN SAYS FIGURES ARE ERRONEOUS.

In reply to Rabbi Harrison's criticism of the School Board for the alleged underpaying of school teachers, Supt. Soldan of the Board of Education said Monday:

"I am in sympathy with Rabbi Harrison in regard to the fact that teachers are underpaid, but he has used erroneous figures in his statement.

"The principal of the High School in St. Louis receives $3600 a year, instead of $3060, as stated by Rabbi Harrison and the salary of the highest teacher in the High School is $2472 a year, and that of the highest assistant in the district schools is $1000 a year.

"A comparison between the cities of New York, Chicago, Boston and St. Louis is unfair. New York, for instance, received four mills from the state tax and this income is devoted exclusively to the payment of teachers' salaries. St. Louis receives 5⅓ mills, but from this it must pay everything, the cost of the school buildings, the cost of books, the salaries of teachers and all. We have had to choose between allowing school buildings to become dilapidated and fall down or devote the money needed to prevent such dilapidation to the payment of increased salaries.

"The Board of Education and the Superintendent of the public schools of St. Louis are perfectly willing to pay as high salaries to school teachers as the St. Louis people will let them pay. The Kansas City bonds are issued to pay for school buildings, but this we are not allowed to do.

"It should not be forgotten that we have done our best to provide more adequately for the rank and file of our public school teachers, those who teach in the lower grades. Our good work in this field should not be ignored. In the past five years we have raised the salaries of these lower grade teachers from $560 to $700 a year."

New Belcher Stag Hotel.

Fourth and Lucas avenue. Absolutely fireproof; right in the business district. Rates $1 and up. Sulpho-Turkish baths for ladies and gentlemen. Open day and night.

By Far the Most Wonderful Sale of WOMEN'S SHIRT WAISTS

Ever experienced in St. Louis was launched at Famous this morning midst the greatest enthusiasm. 3600 dozen of this season's most wanted Shirt Waists, countermanded by large Chicago department stores on account of stagnated business, scooped in by Famous at tremendous discounts. These waists are the products of New York's foremost waist tailors, and are modeled in keeping with fashion's latest dictates and embrace every material and style that is in vogue or demand this season. From the very moment the doors were swung open this morning hundreds of eager purchasers were in constant possession of our Cloak and Suit section, where this sale is being conducted, and three, four and six waists, instead of the customary one or two, were being bought by those who instantly recognized the unusual merit of the values.

THE SALE CONTINUES TUESDAY AT FAMOUS with equally as strong offerings as were in evidence today. Come and select your supply for the whole summer.

Women's $1 Waists, 59c

Beautiful Lawns with embroidered fronts, plain tailored style, the new lacy yoke designs and a dozen other effective models with fronts of insertions and lace trimmings and embroideries—also some madras cloth waists with broad plaits and large pearl buttons down front—new sleeves and cuffs—absolute $1 values—in this sale, choice for...... 59c

Women's $1.75 Waists, 85c

Of superfine White Lawns, the new square yoke embroidered effects—the pretty surplice waists with eyelet embroidered dickey, also Linon Waists with panels of embroidery down front—this lot embraces 1000 dozen Waists and fully 100 styles—some with entire front of rows of insertion and embroidery, others in the round, lacy yoke effects, with fancy lace cuffs—in plain white, tans, figures, etc.—absolutely worth $1.50 and $1.75—in this sale, choice of any for...... 85c

Women's $2.50 Waists, $1.19

Handsome plain tailored Linon Waists—airy dotted Mull Waists, exquisitely embroidered—white Linon Waists with Mexican drawnwork fronts—Lawn Waists—beautiful eyelet embroidered Waists and many other captivating styles, with embroidered fronts and fine tuckings, and some black-embroidered on white—these Waists, are positive $2.25 and $2.50 values—in this sale, choice of any for...... 1.19

Women's $3 Waists, $1.59

Clever Jap and China Silk Waists variously trimmed with insertions, tucking, embroideries—also Linen and Lawn Waists with embroidered fronts—embroidered flower designs—numberless styles in this rich collection for your choosing—one more becoming and handsomer than another—in this sale, choice of any for...... 1.59

Famous BROADWAY & MORGAN

WE GIVE EAGLE TRADING STAMPS

KEEP COOL

Why endure the sweltering heat of the coal stove these warm days? Your neighbor, who cooks with gas, keeps daintily cool and clean, and she will tell you her fuel bill is less than yours.

The Gas Range concentrates the heat--applies it directly to the cooking. Heats neither the room—nor YOU.

Therefore less expense and more comfort when you cook with Gas.

ILLUSTRATED LECTURES ON COOKING BY GAS

Each Day This Week at 2:30 and 7:30 P. M.

At the Following Locations:

PAUL KOWERT, 4001 Lee avenue.

J. P. HAHN, 2024 Cherokee.

J. F. BUCHKA, 1821 North Ninth.

PAY GAS BILLS AT OUR FREE PAY STATIONS

SEE LOCATIONS ON BACK OF GAS BILLS

THE LACLEDE GAS LIGHT CO.

St. Louis has more Post-Dispatch readers every day than it has homes. "First in everything."

ST. LOUIS UNION TRUST CO.

FOURTH & LOCUST

CAPITAL AND SURPLUS $10,000,000

3% INTEREST ON SAVINGS ACCOUNTS

2% INTEREST ON CHECKING ACCOUNTS

SAVINGS DEPT OPEN MONDAY EVENINGS TILL 8

Reliable Dentistry. Gold Crowns $3.00

Teeth extracted absolutely without pain. Acknowledged to be the easiest and best painless extractor in St. Louis.

DON'T be humbugged by dentists who claim to do painless work; our patented methods are positive. Why take chances with others? Established 25 years. All work guaranteed for 15 years.

SPECIAL PRICES FOR A SHORT TIME ONLY

Set of Teeth.......$2.00 Bridge $2.00

Best Set "Special"..$4.00 Extraction, painless...25c

22k Gold Crown....$3.00 Gold Fillings.........75c

Protective guarantee of 10 years. Dr. Tarr, Mgr., and skilled staff of operators in constant attendance.

National Dental Parlors 720 Olive St.

Lady attendants. Open daily—Evenings till 9 o'clock. Sundays 9 to 4 p. m.

GET IN LINE.

Whether you deposit $1.00 or more you receive uniform courtesy.

3% interest allowed on savings accounts.

Open Mondays until 7:30 p. m.

Commonwealth Trust Co.

5th and Olive.

SEALED PROPOSALS.

PROPOSALS FOR CITY PRINTING.

Office of City Register, City Hall, St. Louis, May 8, 1905.

Pursuant to the requirements of the Charter and ordinances of the City of St. Louis, sealed bids will be received at this office until 12 o'clock noon, and opened.

FRIDAY, MAY 19, 1905.

From the publishers of newspapers in the City of St. Louis having an uniform daily circulation of over three thousand (3000) copies, for the City Printing for one year, one published in the English language and one published in the German language.

Said bids must propose to do the printing and advertising required by law and ordinances to be done in the newspapers, including Mullanphy Relief Fund and Collector's office, at an uniform price per line.

The printing must conform to the following, viz.: Size, character and name of type, nonpareil; minimum length of line, twenty-six (26) ems; minimum width of column, thirteen (13) ems pica; character of the measurements to be employed, nonpareil.

The papers published in the English language bidding shall also state in their bid at what cost and price per page they will print two hundred (200) copies of the proceedings of the Municipal Assembly as may be published in such paper, in pamphlet form (no blank pages to be counted), and deliver same within two days after each meeting to each House of the Municipal Assembly. Also at what price per page they will print and deliver one hundred (100) copies of the proceedings of the Board of Public Improvements, as may be published in the newspaper, in pamphlet form (no blank pages to be counted); also what price per page they will print and deliver fifteen hundred (1500) copies of the ordinances as may be published in the newspapers of an uniform size suitable for binding in the customary form (no blank pages to be counted), the foregoing pamphlet work to conform in all respects to samples on file, and to be seen by bidders in this office.

Bidders will be required to deposit with the City Treasurer the sum of five hundred dollars ($500), and attach the Treasurer's receipt to each bid; also, an affidavit that the daily circulation of the paper is three thousand (3000) copies or more.

No bid will be considered in which there shall be an erasure or interlineation.

All bids must be indorsed "Proposals for City Printing."

Bids will be opened at the office of the City Register.

The City Register reserves the right to reject any or all bids.

A bond of ten thousand dollars ($10,000) will be required for the faithful performance of the contract.

The English paper receiving the contract will be required to furnish one hundred (100) copies of the daily paper and twenty slips of each advertisement made by the Register free of charge to said Register; also twenty-four (24) slips of each advertisement made by the Commissioner of Supplies free of charge to said Commissioner.

The German paper receiving the contract will be required to furnish sixty (60) copies of the daily paper free of charge to the Register.

PATRICK J. REGAN, Register.

WEAK MEN! STRENVA